

FOR INFORMATION ONLY

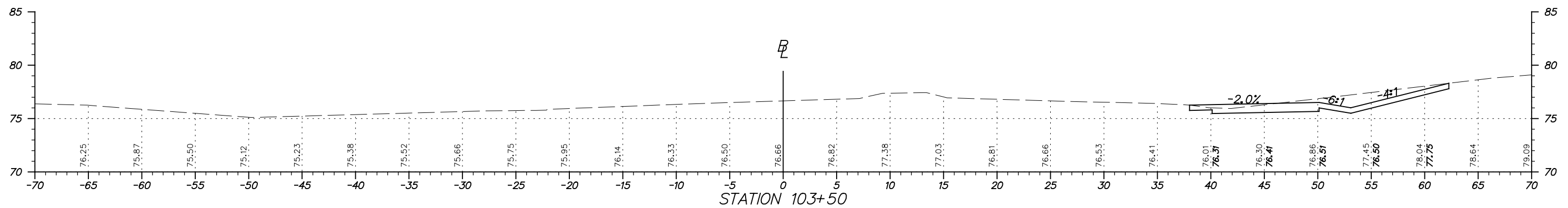

ADDENDUMS / REVISIONS

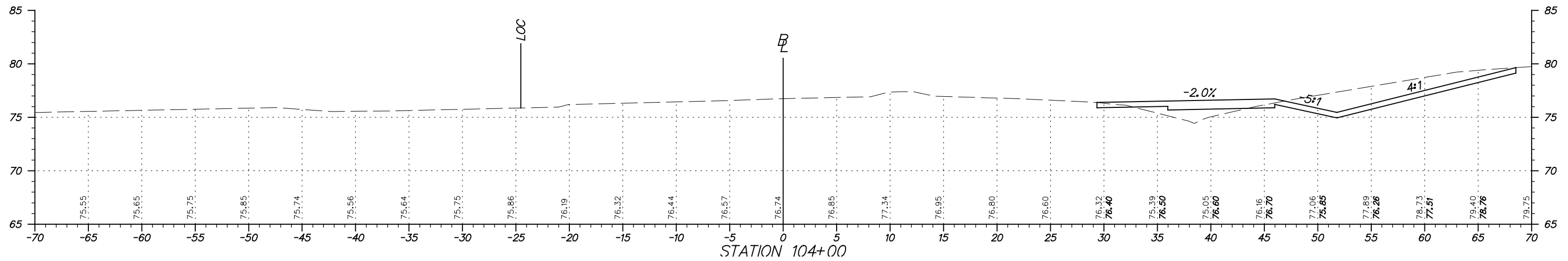
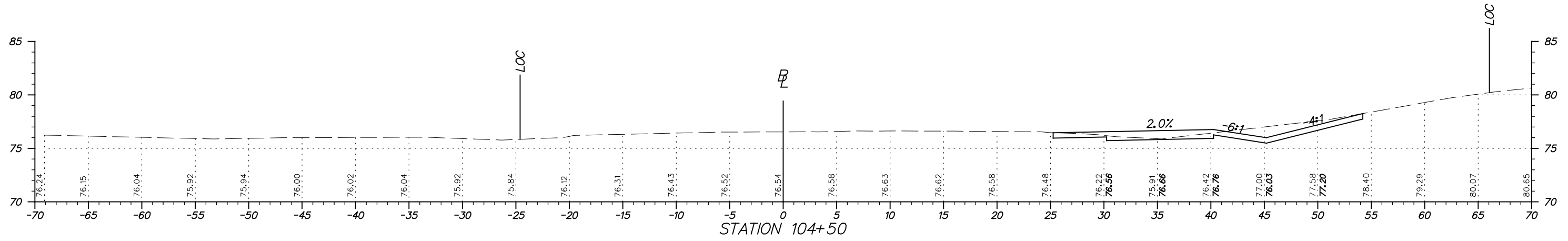
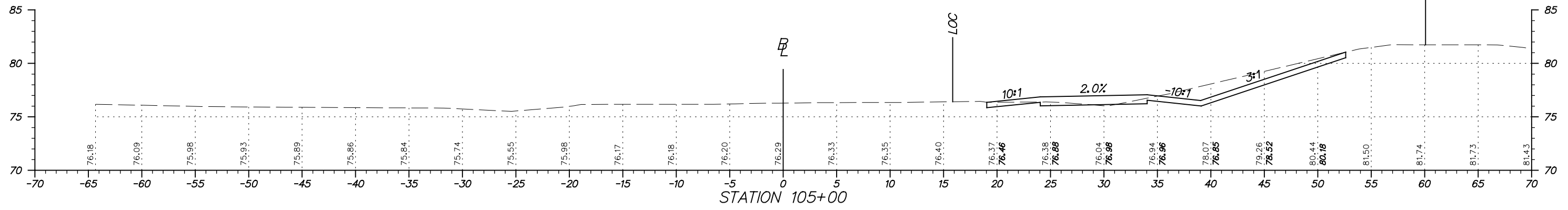
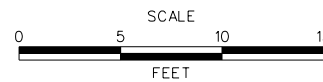

**HSIP NCC, N54, HOWELL SCHOOL ROAD,
SR 896 TO SR 71**

CONTRACT	BRIDGE NO. BR 1-376 & 1-378
T200504110	DESIGNED BY: RMG
COUNTY	CHECKED BY: PAH
NEW CASTLE	

CROSS SECTIONS

SHEET NO.	1
TOTAL SHTS.	115

FOR INFORMATION ONLY

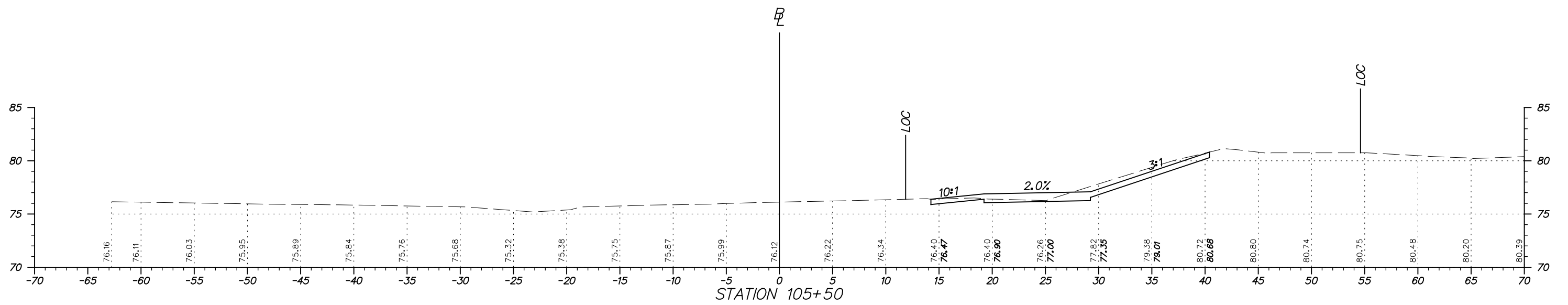
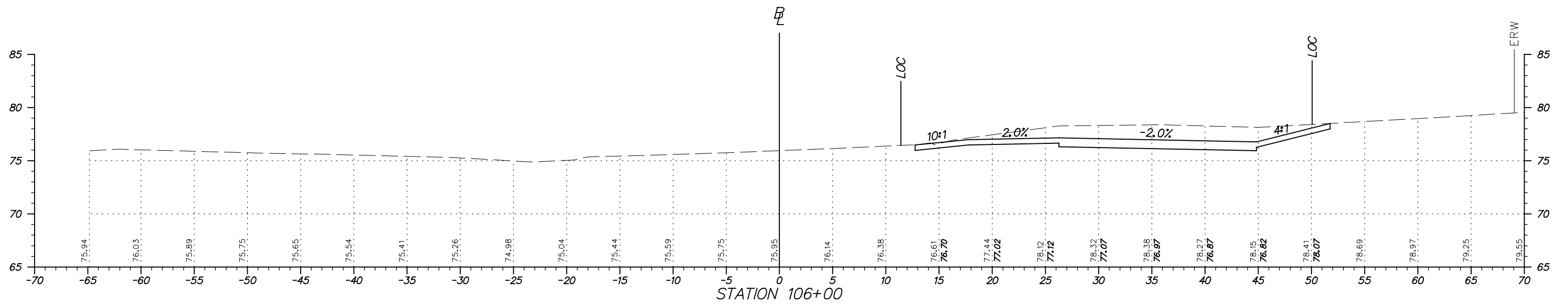
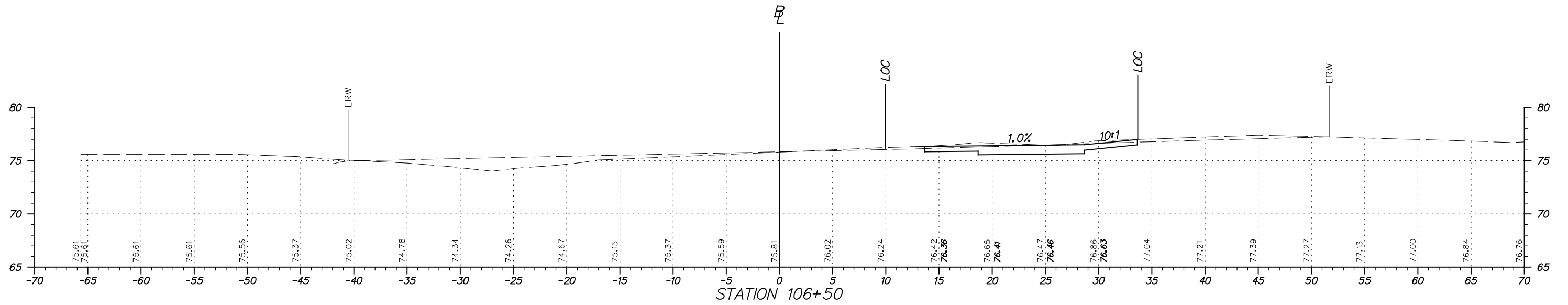

ADDENDUMS / REVISIONS

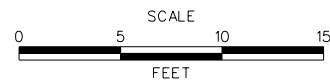

**HSIP NCC, N54, HOWELL SCHOOL ROAD,
SR 896 TO SR 71**

CONTRACT	BRIDGE NO. BR 1-376 & 1-378
T200504110	DESIGNED BY: RMG
COUNTY	CHECKED BY: PAH
NEW CASTLE	

CROSS SECTIONS

SHEET NO.	2
TOTAL SHTS.	115

FOR INFORMATION ONLY

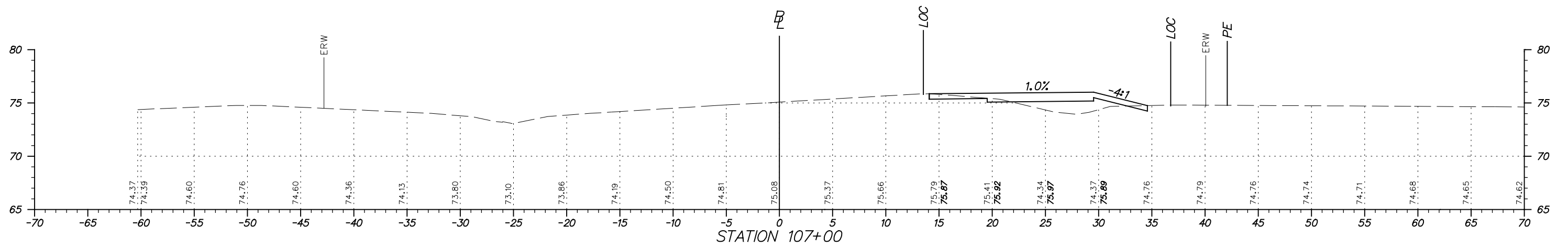
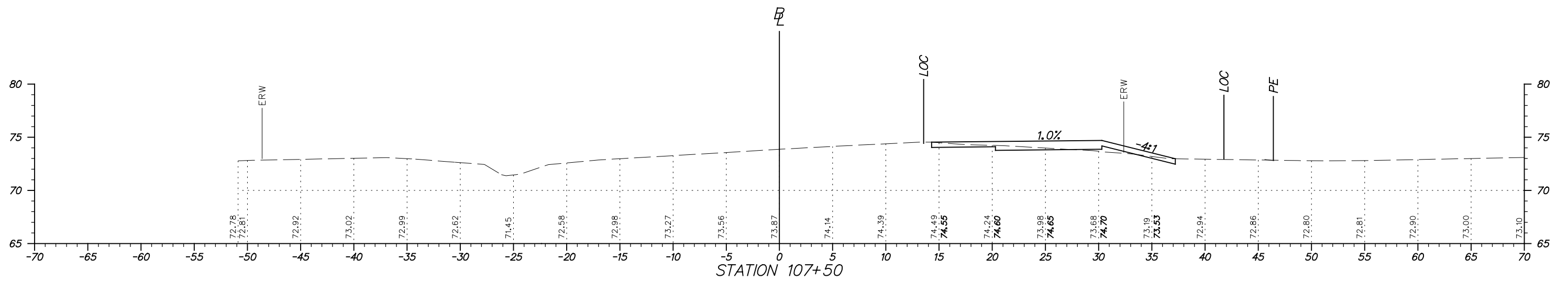
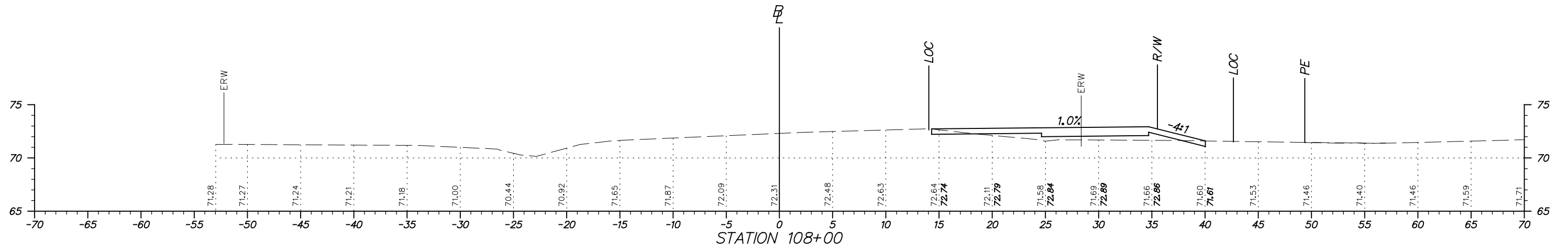

FOR INFORMATION ONLY

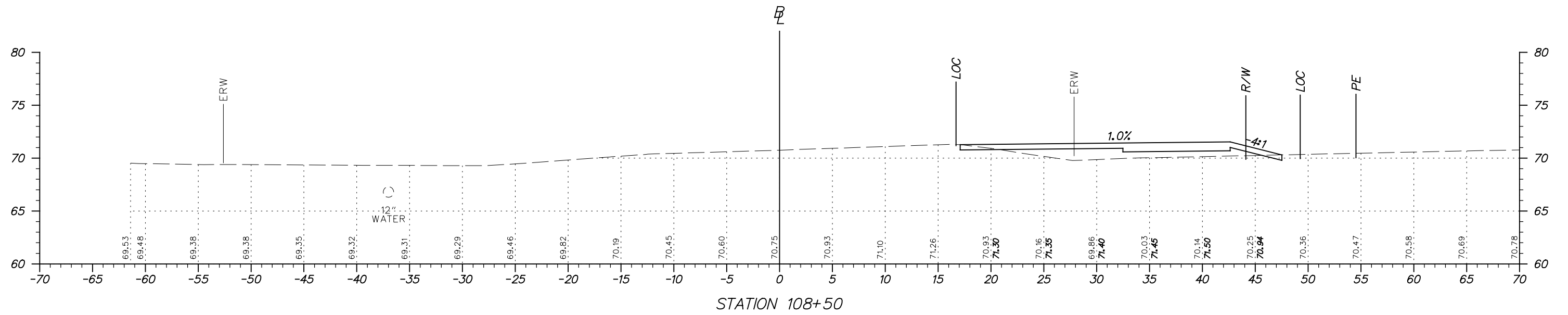
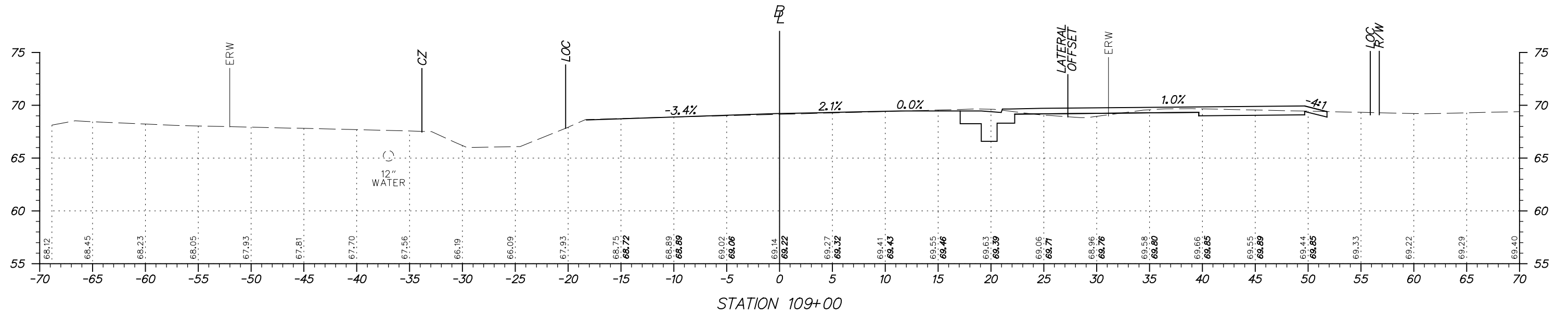
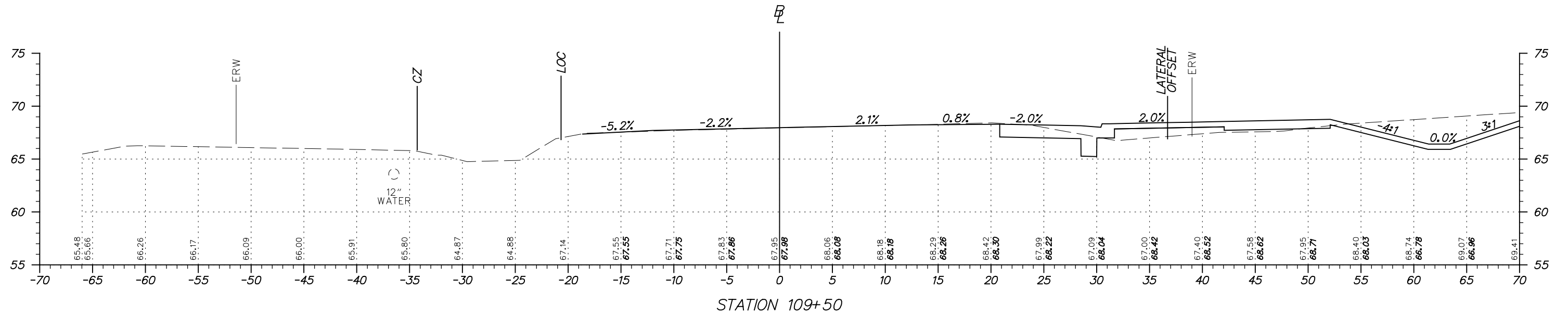

FOR INFORMATION ONLY

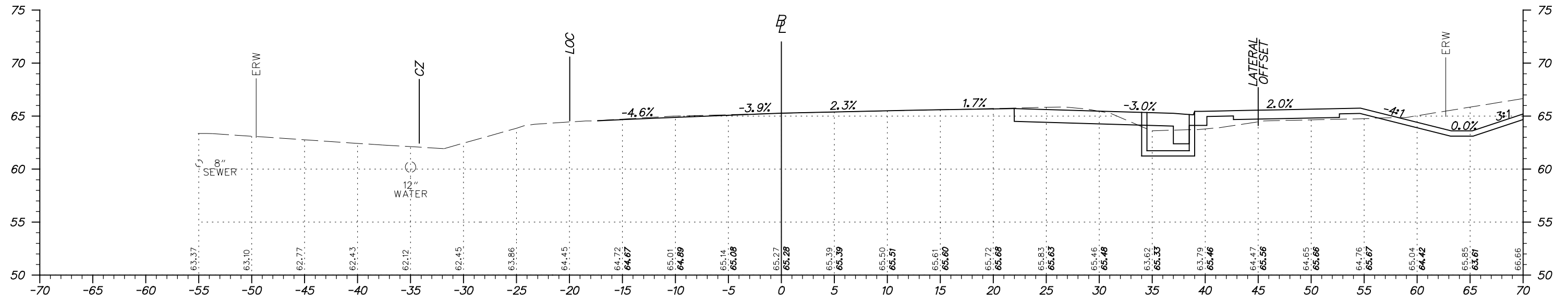

STATION 111+00

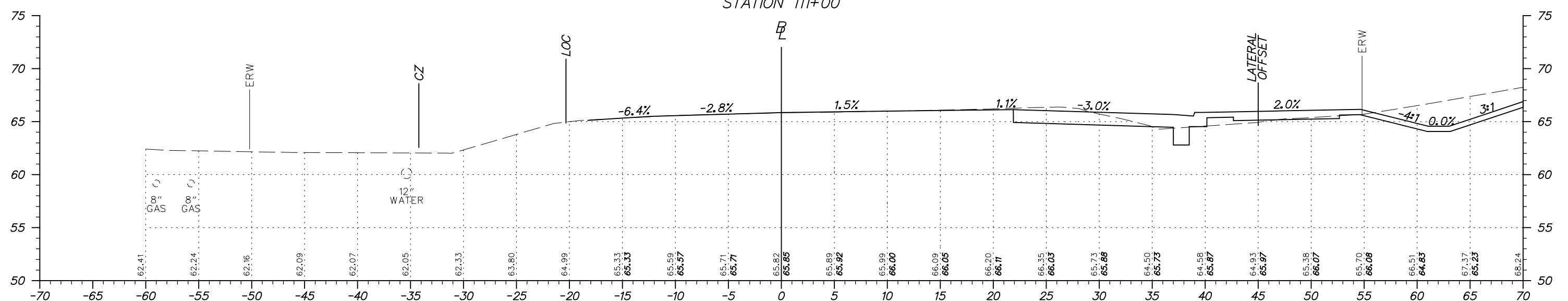

STATION 110+50

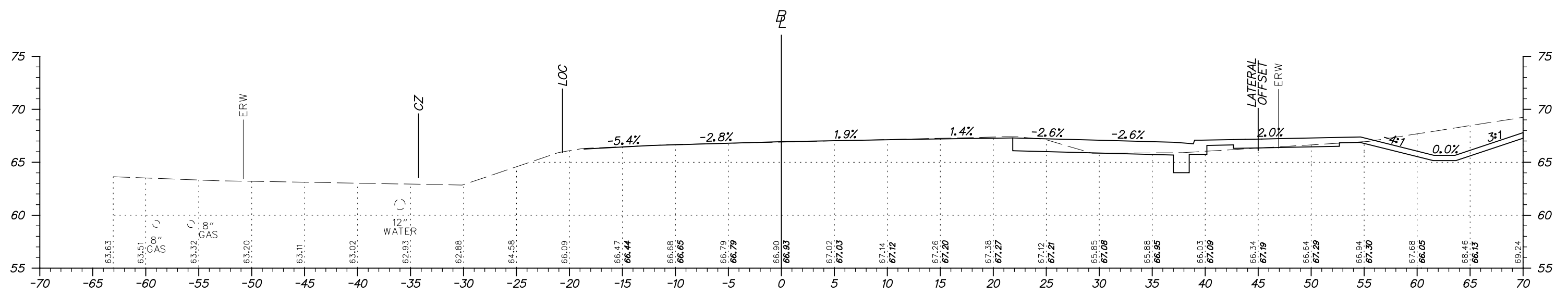

STATION 110+00



ADDENDUMS / REVISIONS

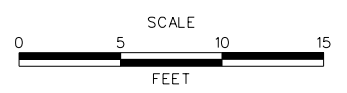

**HSIP NCC, N54, HOWELL SCHOOL ROAD,
SR 896 TO SR 71**

CONTRACT T200504110	BRIDGE NO. BR 1-376 & 1-378
COUNTY NEW CASTLE	DESIGNED BY: RMG
	CHECKED BY: PAH

CROSS SECTIONS	SHEET NO. 5
	TOTAL SHTS. 115

FOR INFORMATION ONLY

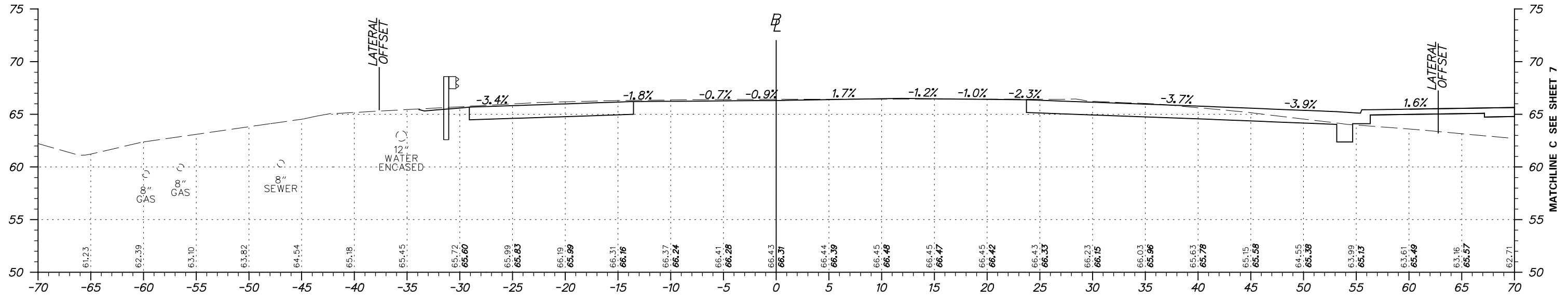

STATION 112+50

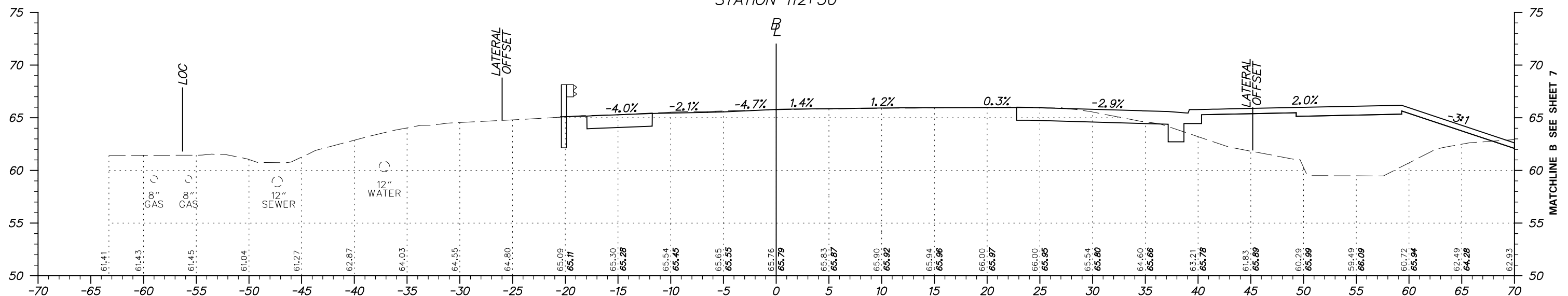

STATION 112+00

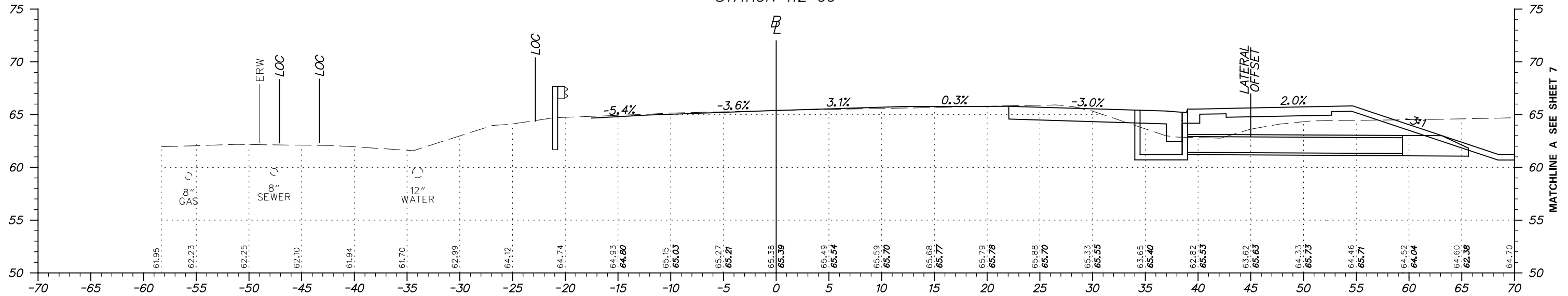

STATION 111+50



ADDENDUMS / REVISIONS

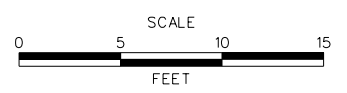

**HSIP NCC, N54, HOWELL SCHOOL ROAD,
SR 896 TO SR 71**

CONTRACT T200504110	BRIDGE NO. BR 1-376 & 1-378
COUNTY NEW CASTLE	DESIGNED BY: RMG
	CHECKED BY: PAH

CROSS SECTIONS	SHEET NO. 6
	TOTAL SHTS. 115

FOR INFORMATION ONLY

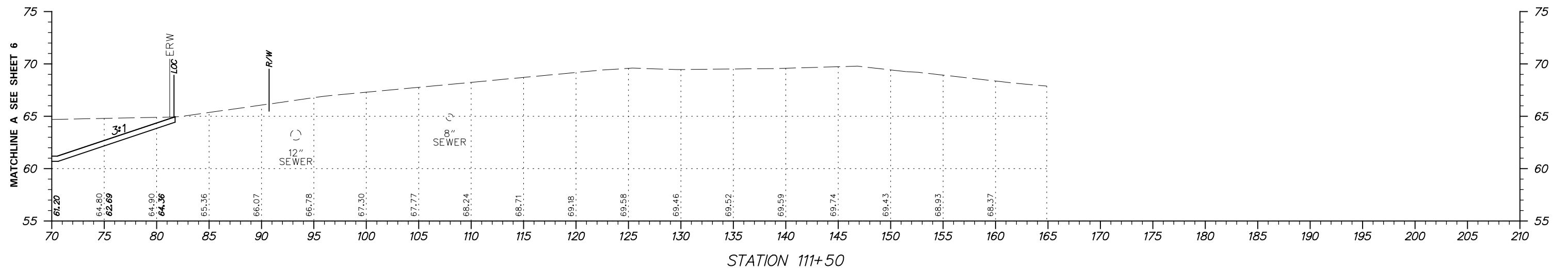
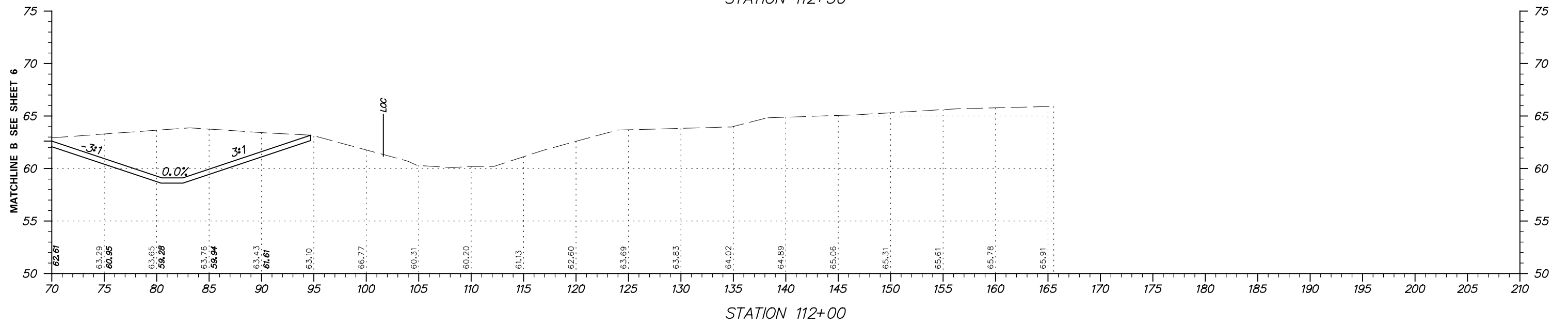
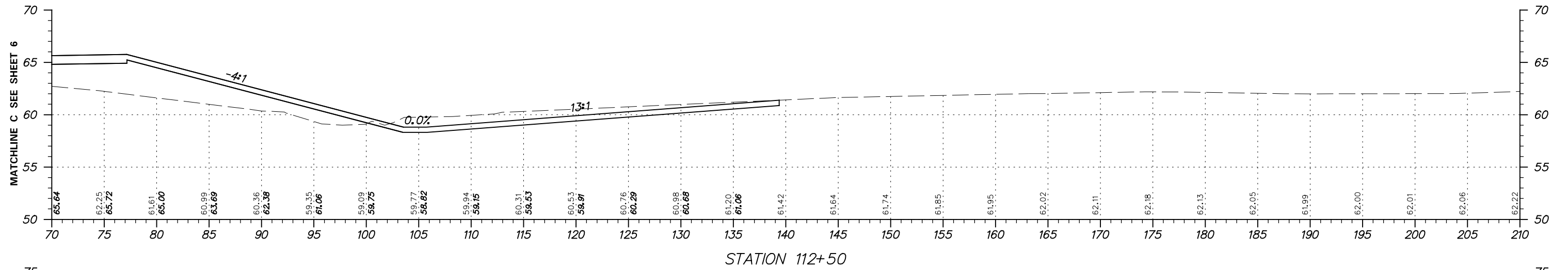

ADDENDUMS / REVISIONS



**HSIP NCC, N54, HOWELL SCHOOL ROAD,
SR 896 TO SR 71**

CONTRACT	BRIDGE NO. BR 1-376 & 1-378
T200504110	DESIGNED BY: RMG
COUNTY	CHECKED BY: PAH
NEW CASTLE	

CROSS SECTIONS

SHEET NO.	7
TOTAL SHTS.	115

FOR INFORMATION ONLY

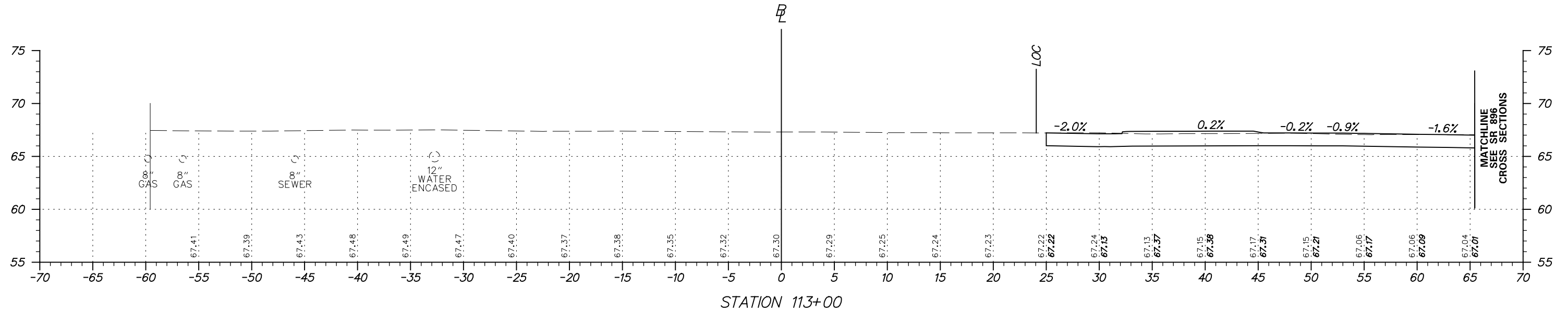
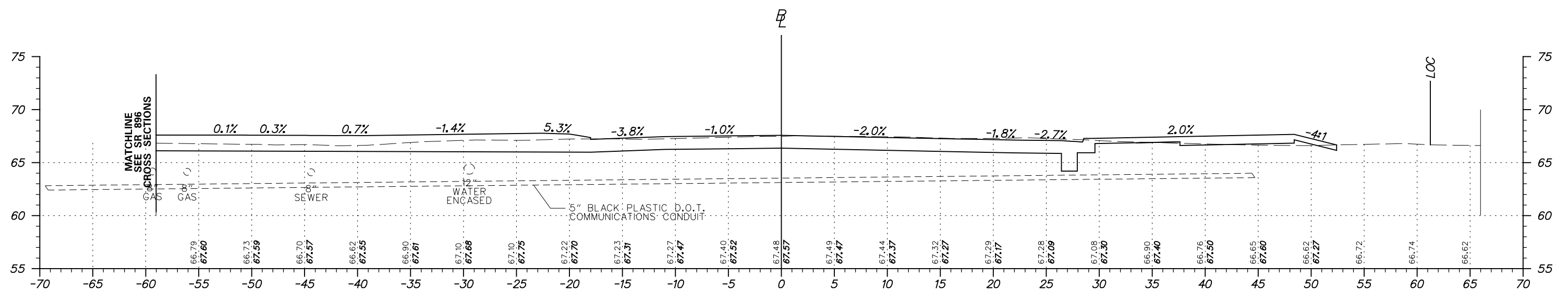
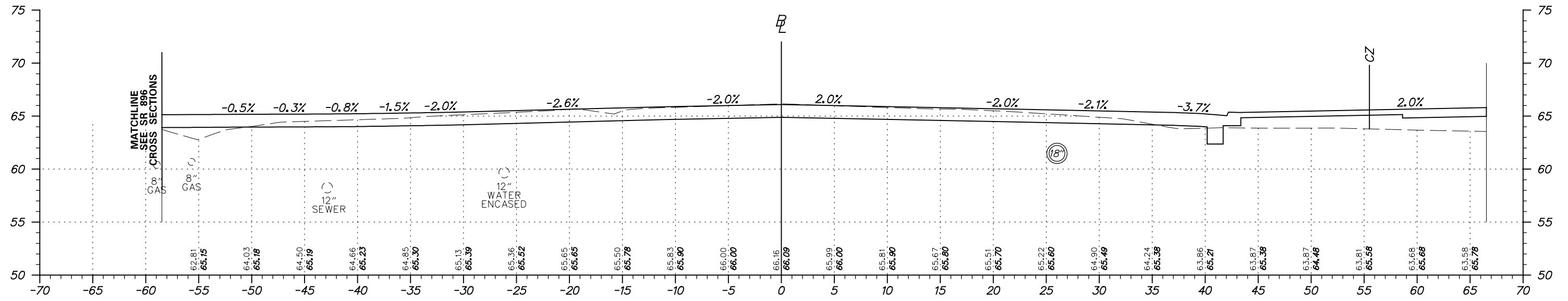

ADDENDUMS / REVISIONS

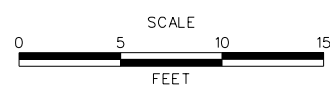

**HSIP NCC, N54, HOWELL SCHOOL ROAD,
SR 896 TO SR 71**

CONTRACT	BRIDGE NO. BR 1-376 & 1-378
T200504110	DESIGNED BY: RMG
COUNTY	CHECKED BY: PAH
NEW CASTLE	

CROSS SECTIONS

SHEET NO.	8
TOTAL SHTS.	115

FOR INFORMATION ONLY

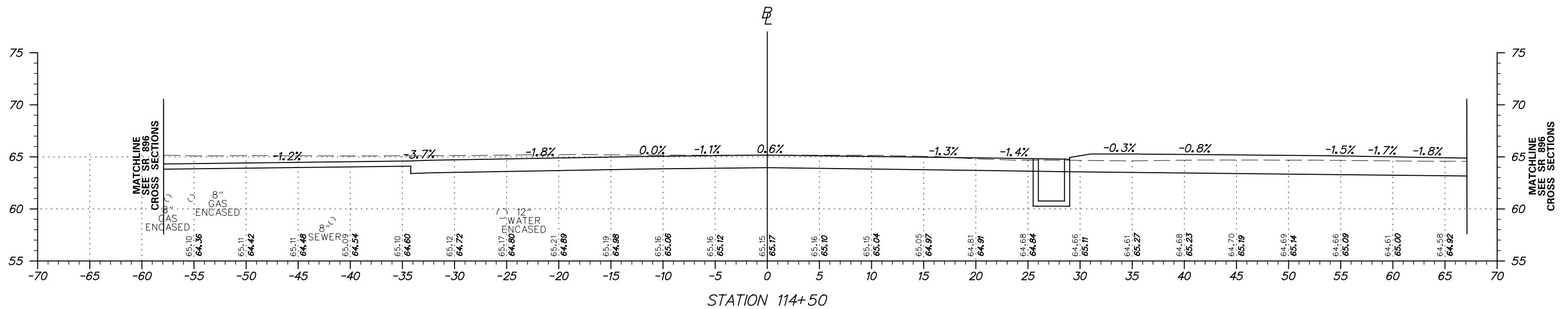
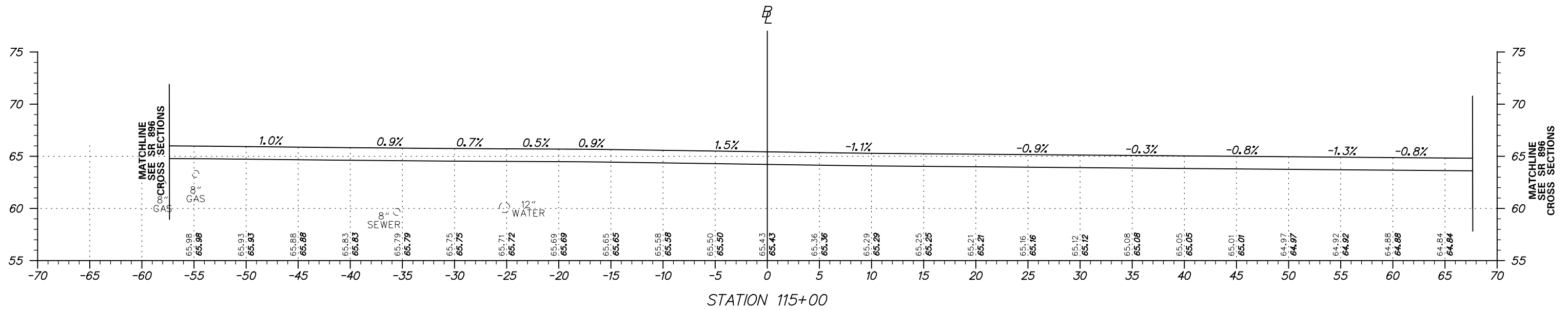
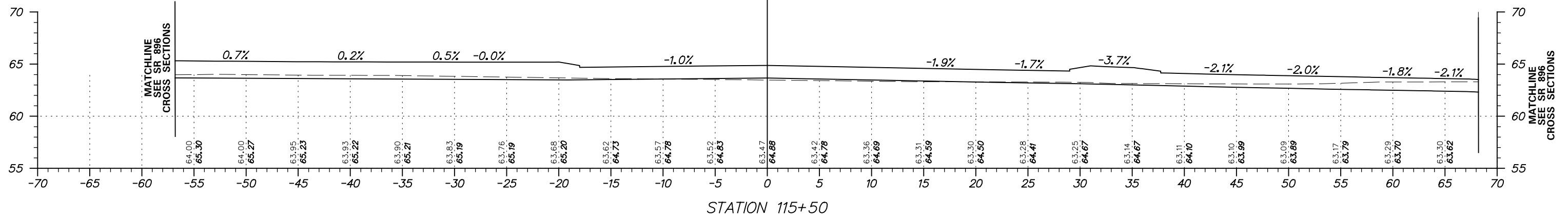

FOR INFORMATION ONLY

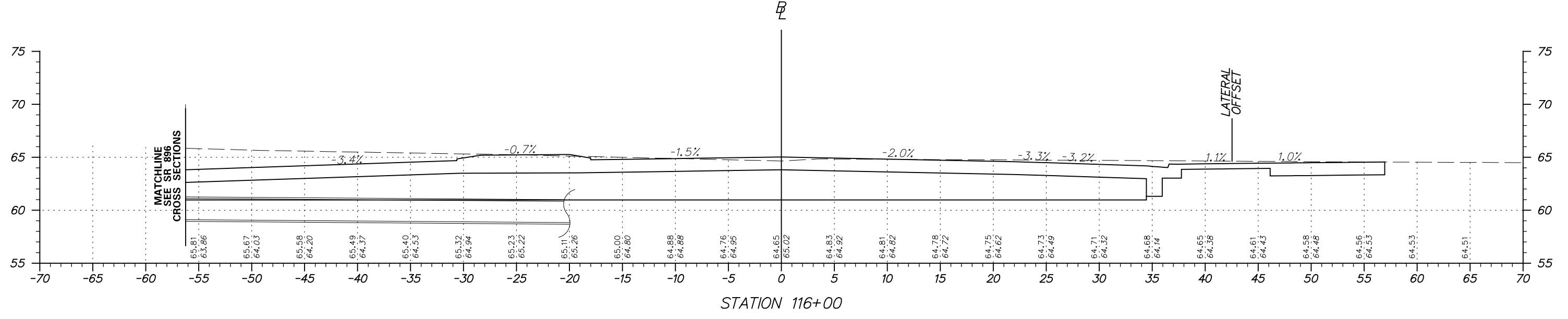
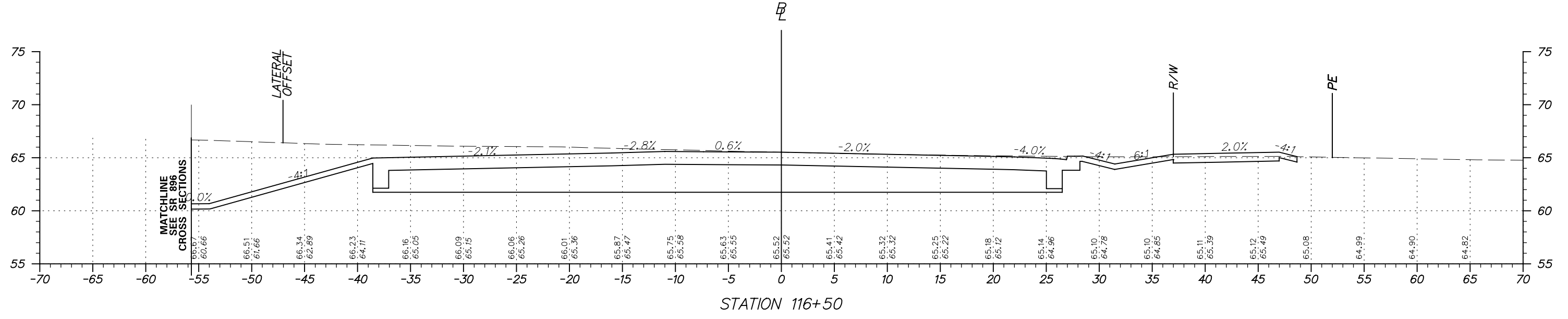
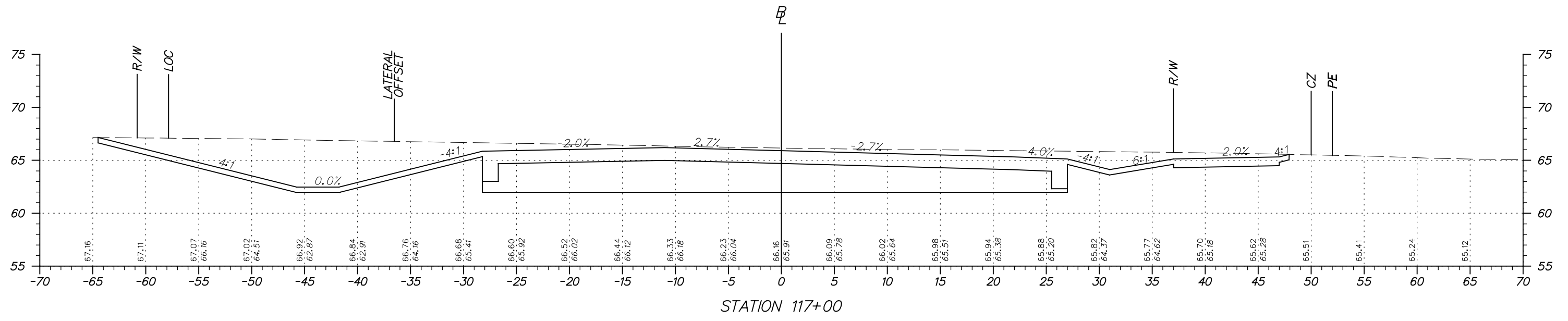

ADDENDUMS / REVISIONS

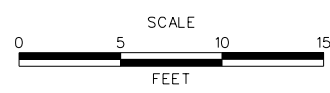

**HSIP NCC, N54, HOWELL SCHOOL ROAD,
SR 896 TO SR 71**

CONTRACT	BRIDGE NO. BR 1-376 & 1-378
T200504110	DESIGNED BY: RMG
COUNTY	CHECKED BY: PAH
NEW CASTLE	

CROSS SECTIONS

SHEET NO.	10
TOTAL SHTS.	115

FOR INFORMATION ONLY

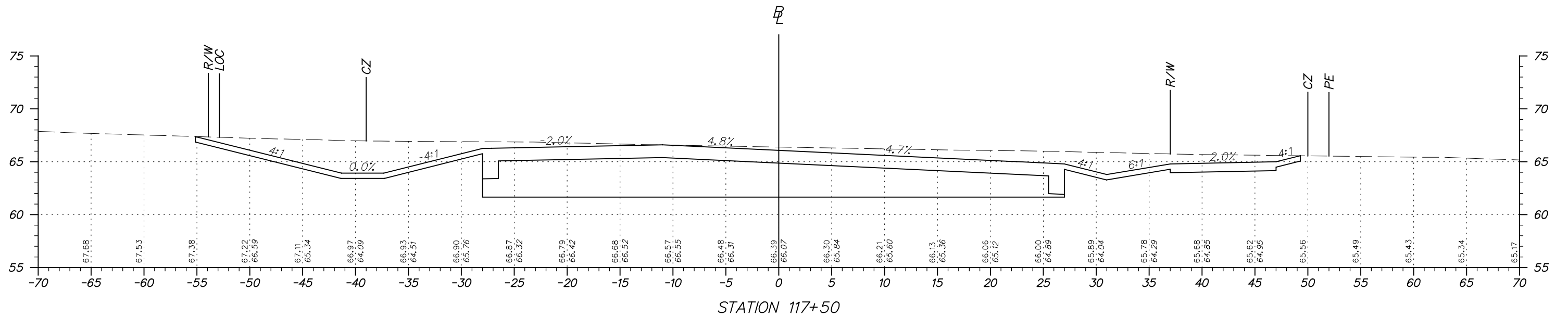
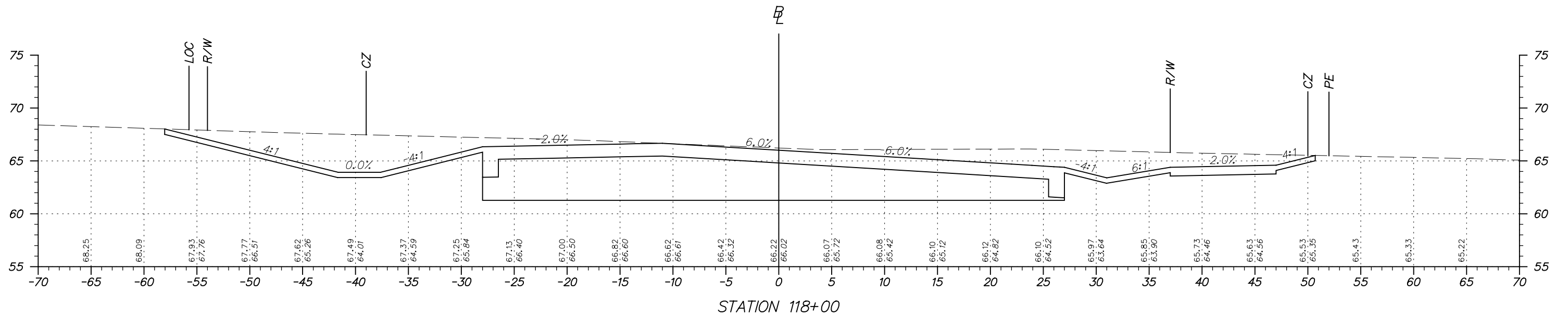
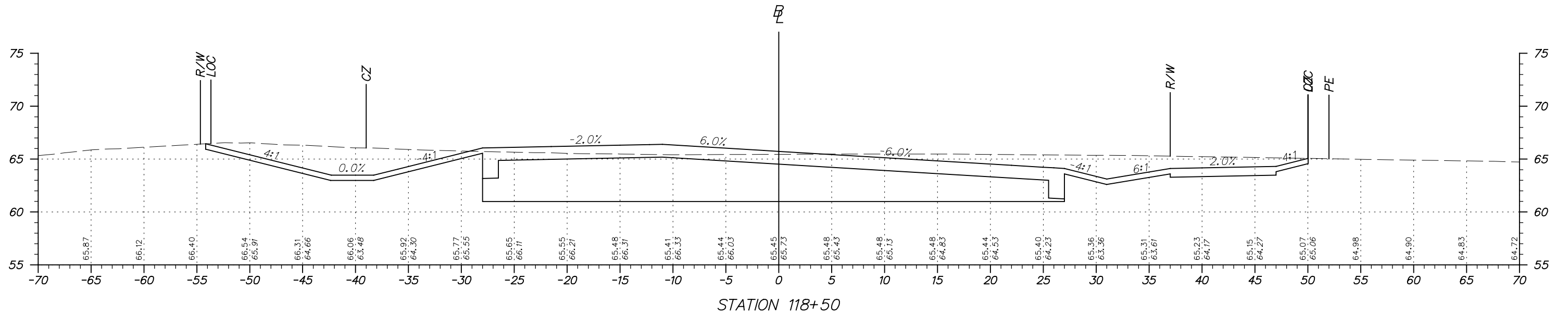

ADDENDUMS / REVISIONS



HSIP NCC, N54, HOWELL SCHOOL ROAD,
SR 896 TO SR 71

CONTRACT	BRIDGE NO. BR 1-376 & 1-378
T200504110	DESIGNED BY: RMG
COUNTY	CHECKED BY: PAH
NEW CASTLE	

CROSS SECTIONS

SHEET NO.	11
TOTAL SHTS.	115

FOR INFORMATION ONLY

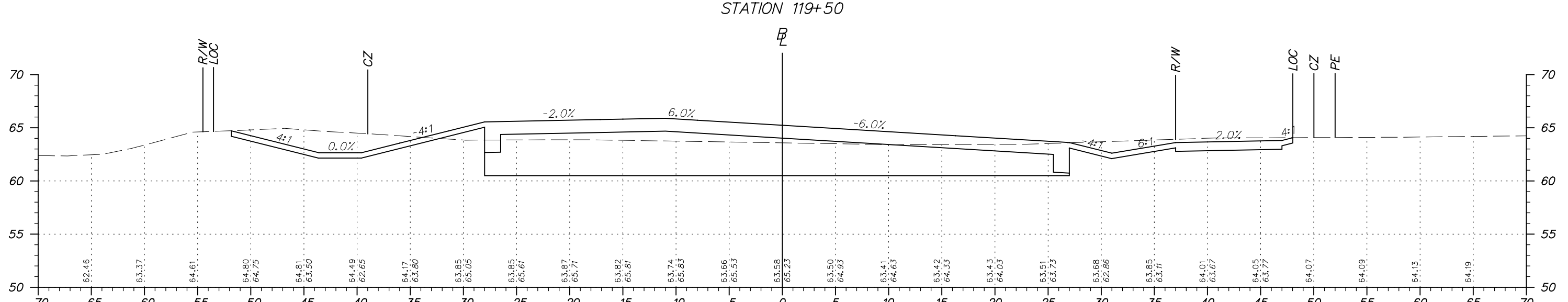
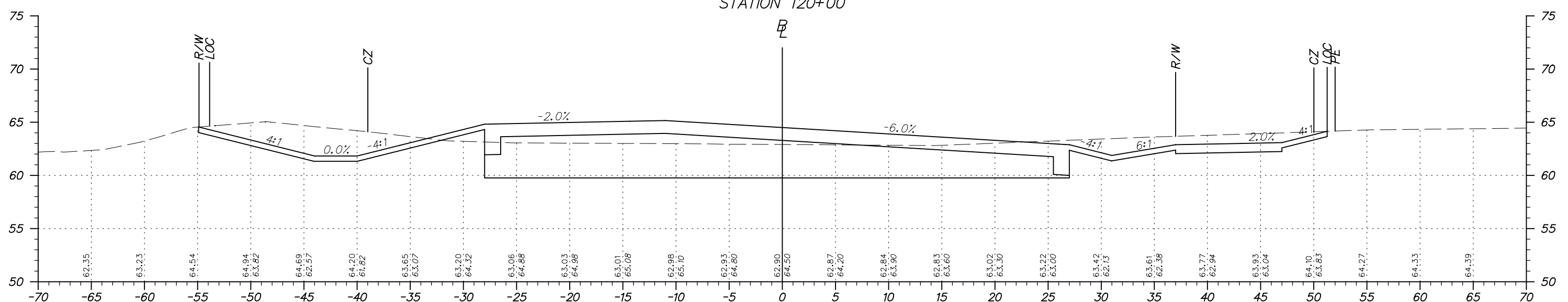
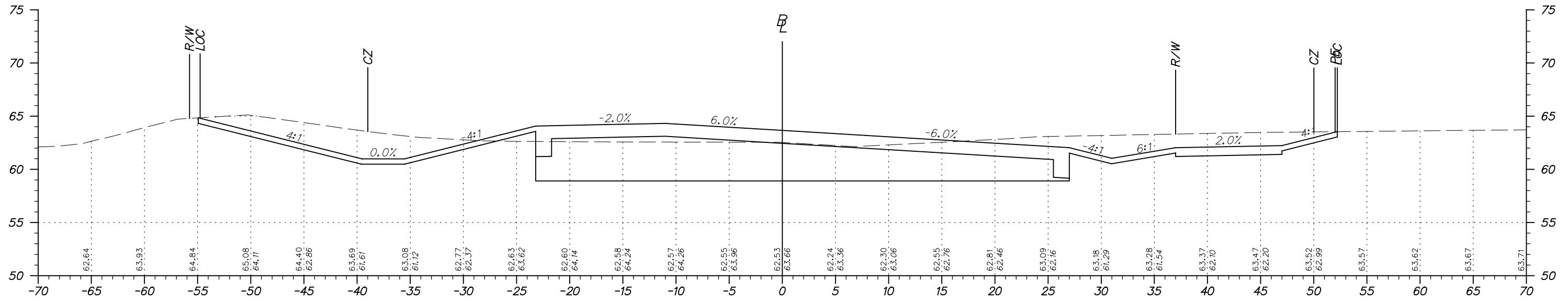

ADDENDUMS / REVISIONS



**HSIP NCC, N54, HOWELL SCHOOL ROAD,
SR 896 TO SR 71**

CONTRACT	BRIDGE NO. BR 1-376 & 1-378
T200504110	DESIGNED BY: RMG
COUNTY	CHECKED BY: PAH
NEW CASTLE	

CROSS SECTIONS

SHEET NO.	12
TOTAL SHTS.	115

FOR INFORMATION ONLY

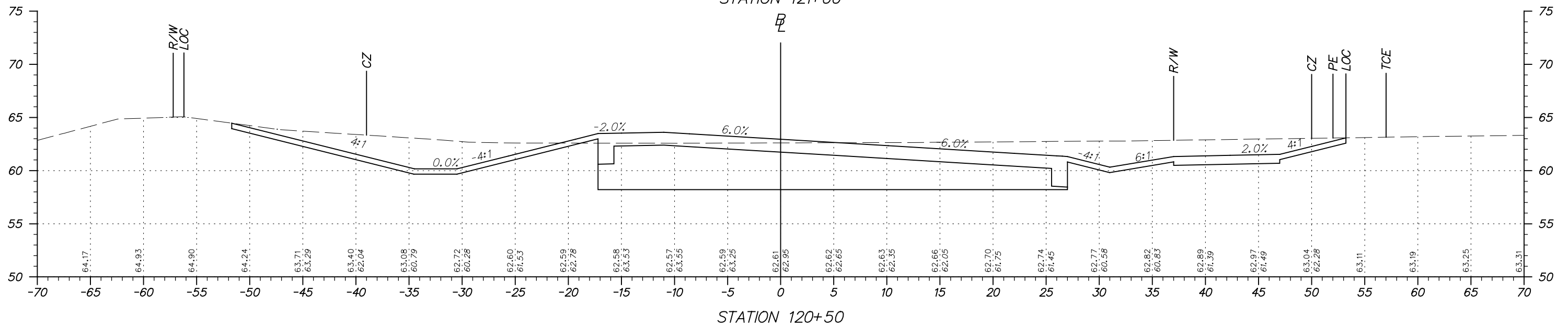
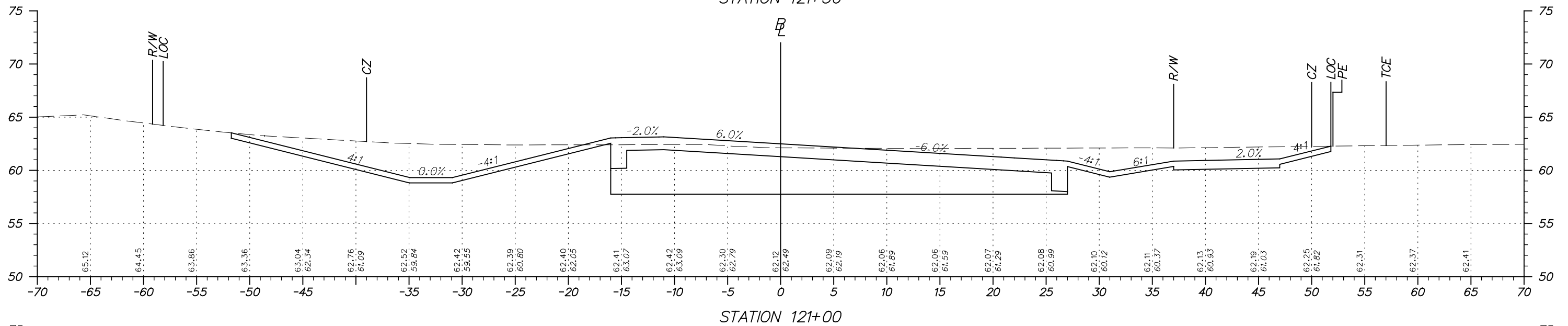
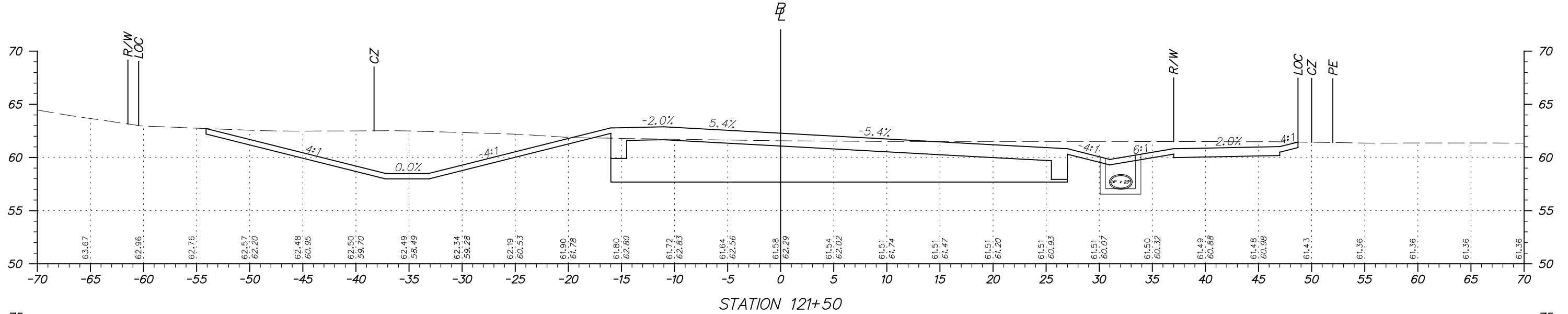

ADDENDUMS / REVISIONS



**HSIP NCC, N54, HOWELL SCHOOL ROAD,
SR 896 TO SR 71**

CONTRACT	BRIDGE NO. BR 1-376 & 1-378
T200504110	DESIGNED BY: RMG
COUNTY	CHECKED BY: PAH
NEW CASTLE	

CROSS SECTIONS

SHEET NO.	13
TOTAL SHTS.	115

FOR INFORMATION ONLY

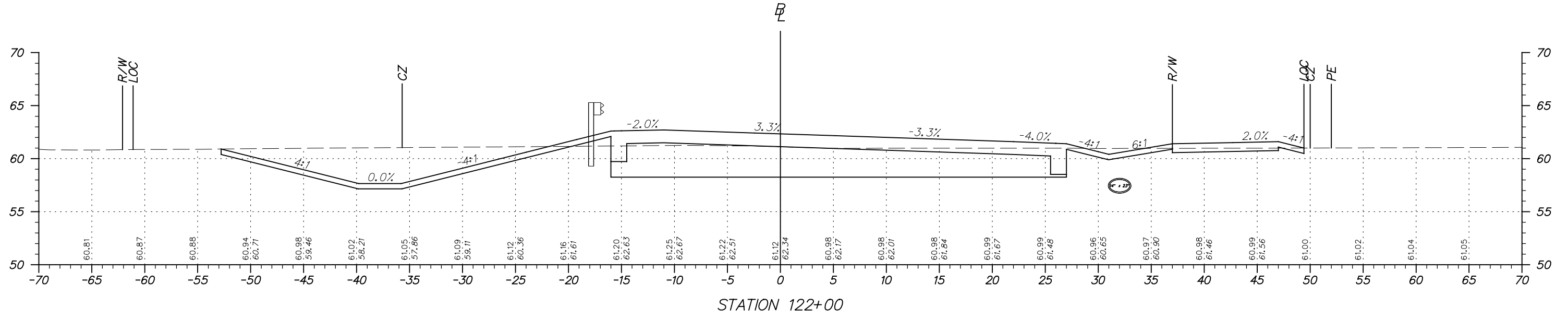
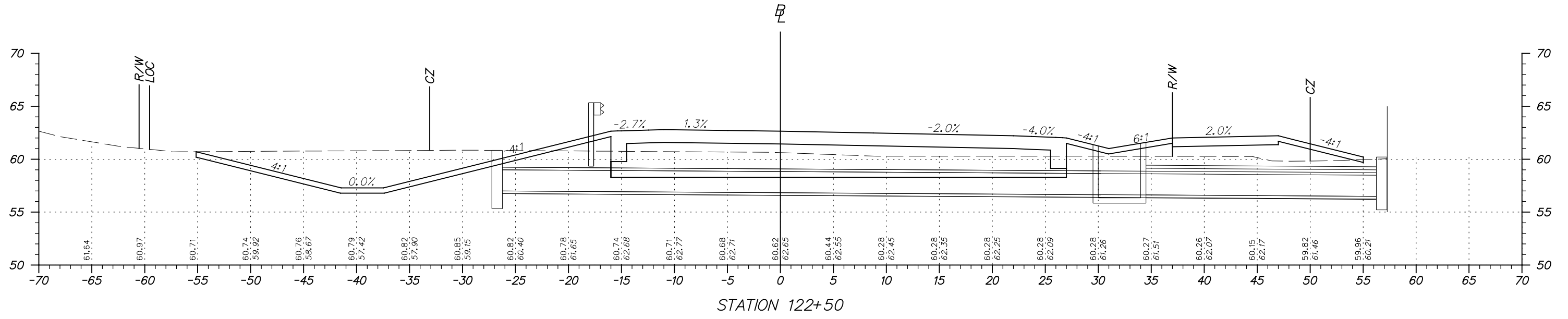
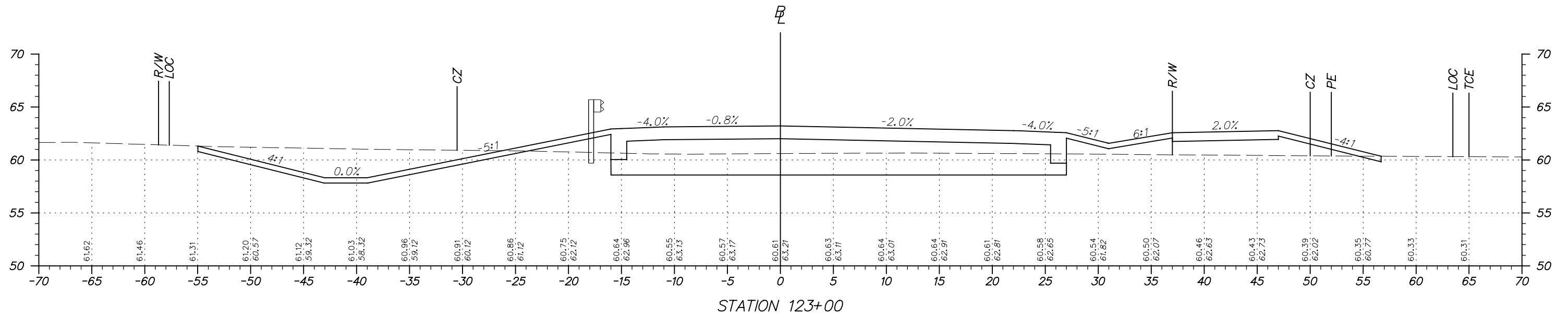

ADDENDUMS / REVISIONS	

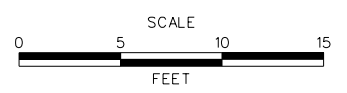

**HSIP NCC, N54, HOWELL SCHOOL ROAD,
SR 896 TO SR 71**

CONTRACT T200504110	BRIDGE NO. BR 1-376 & 1-378
COUNTY NEW CASTLE	DESIGNED BY: RMG
	CHECKED BY: PAH

CROSS SECTIONS	SHEET NO. 14
	TOTAL SHTS. 115

FOR INFORMATION ONLY

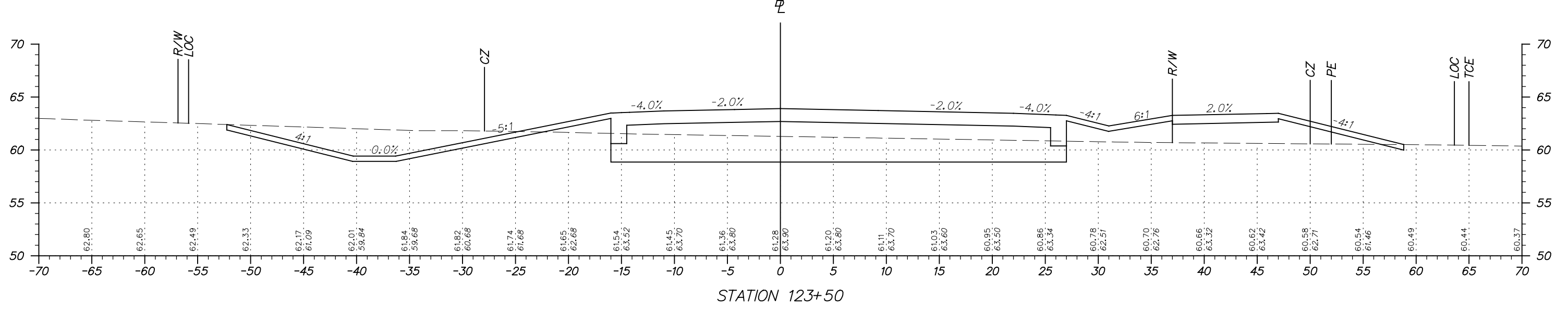
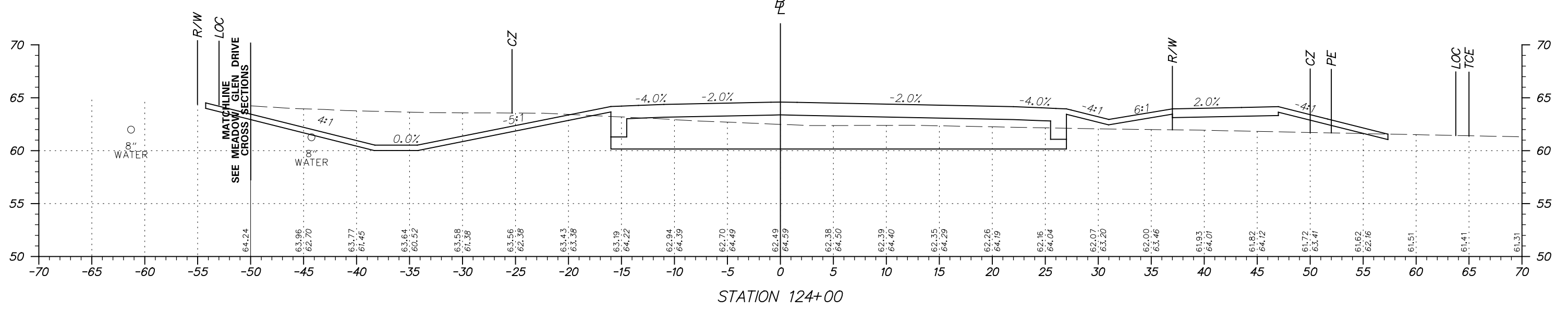
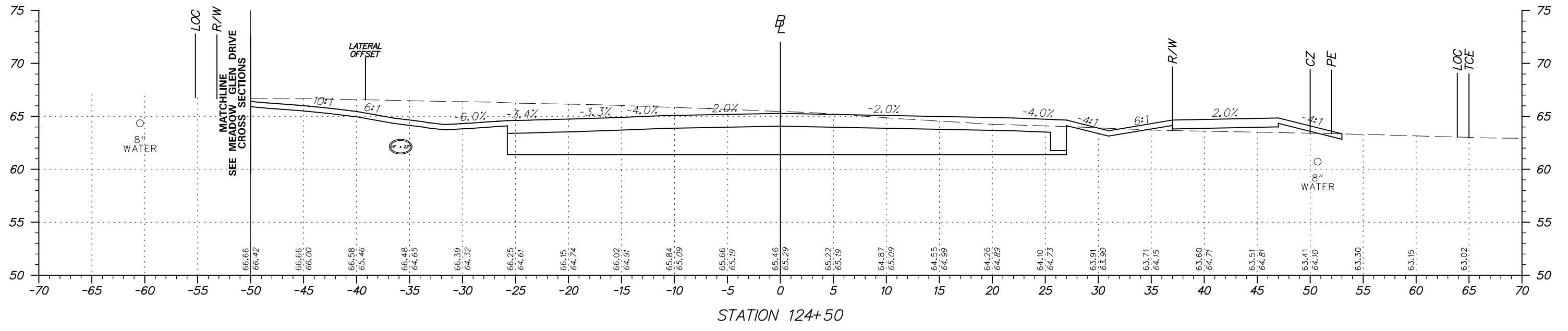

ADDENDUMS / REVISIONS	

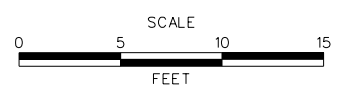

**HSIP NCC, N54, HOWELL SCHOOL ROAD,
SR 896 TO SR 71**

CONTRACT	T200504110
COUNTY	NEW CASTLE
BRIDGE NO.	BR 1-376 & 1-378
DESIGNED BY:	RMG
CHECKED BY:	PAH

CROSS SECTIONS

SHEET NO.	15
TOTAL SHTS.	115

FOR INFORMATION ONLY

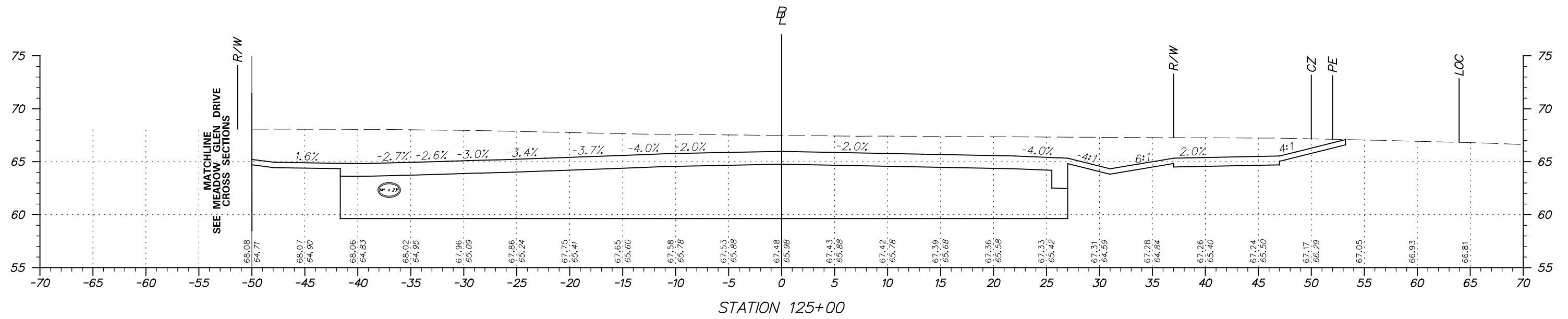
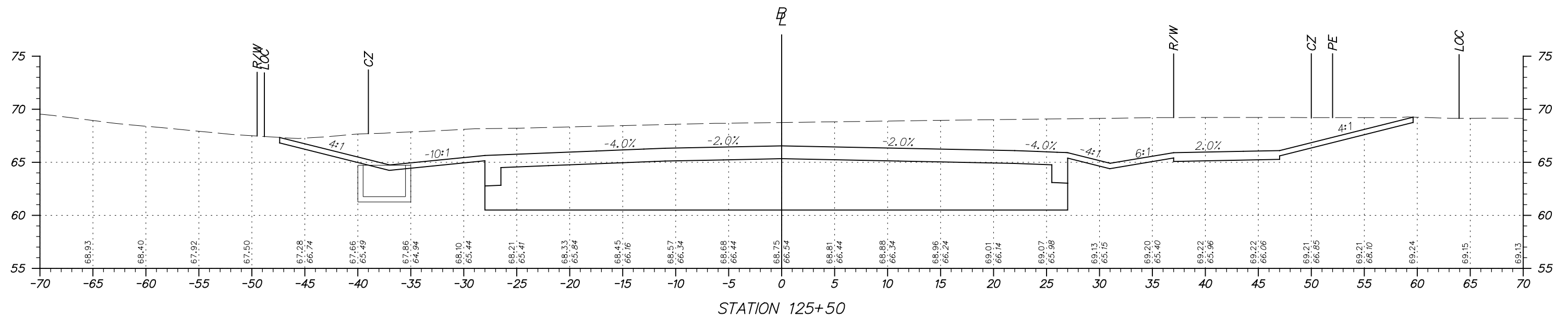
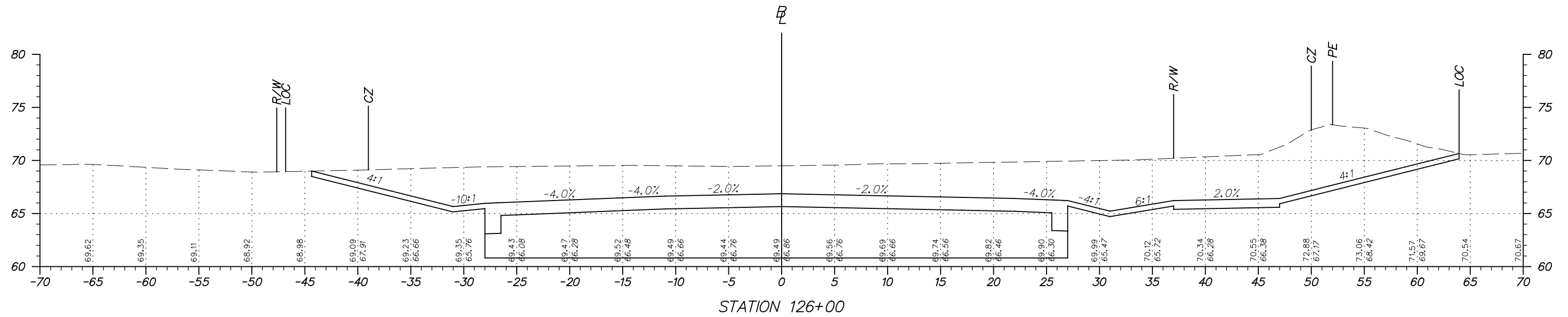

ADDENDUMS / REVISIONS	

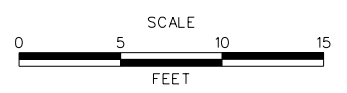

**HSIP NCC, N54, HOWELL SCHOOL ROAD,
SR 896 TO SR 71**

CONTRACT	BRIDGE NO. BR 1-376 & 1-378
T200504110	DESIGNED BY: RMG
COUNTY	CHECKED BY: PAH
NEW CASTLE	

CROSS SECTIONS	SHEET NO.
	16
	TOTAL SHTS.
115	

FOR INFORMATION ONLY

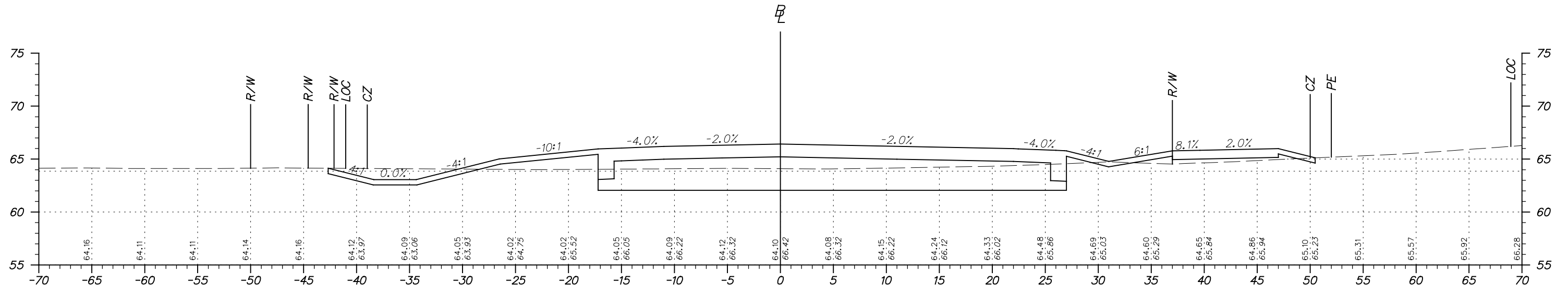

STATION 127+50

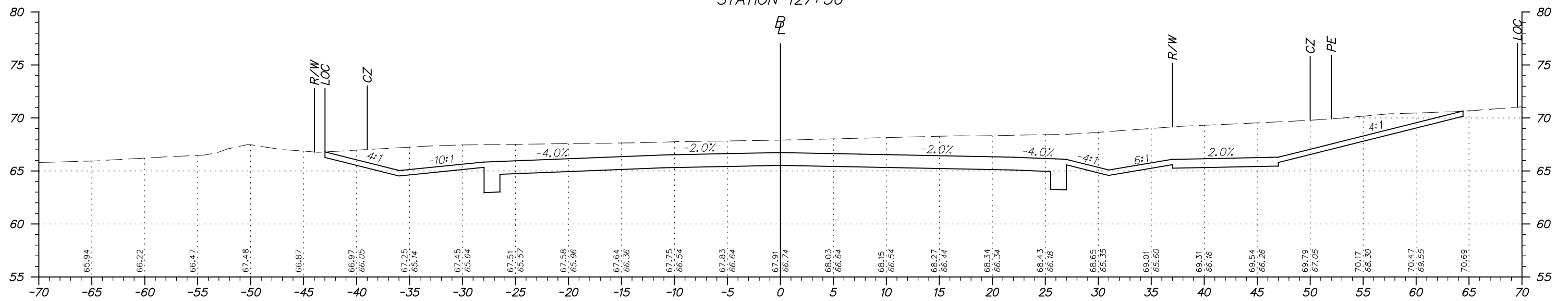

STATION 127+00

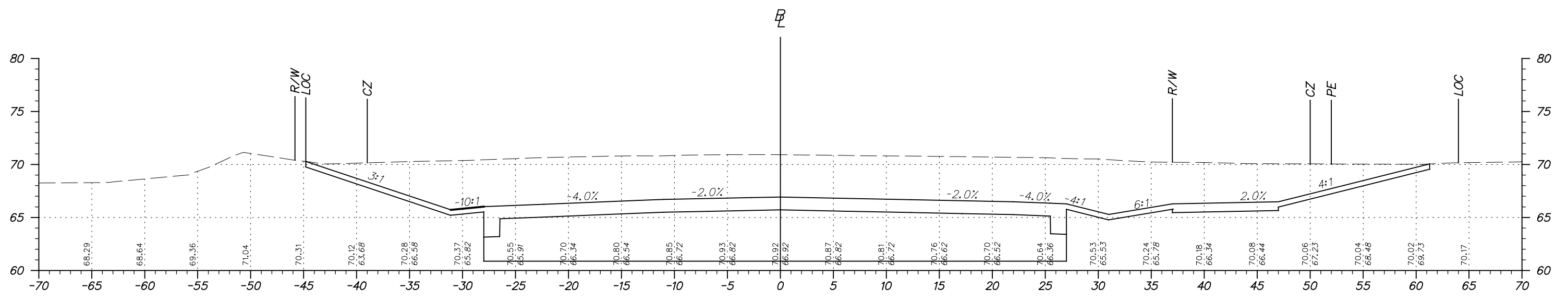

STATION 126+50



ADDENDUMS / REVISIONS

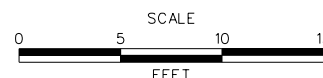

**HSIP NCC, N54, HOWELL SCHOOL ROAD,
SR 896 TO SR 71**

CONTRACT T200504110	BRIDGE NO. BR 1-376 & 1-378
COUNTY NEW CASTLE	DESIGNED BY: RMG
	CHECKED BY: PAH

CROSS SECTIONS

SHEET NO. 17	TOTAL SHTS. 115
-----------------	--------------------

FOR INFORMATION ONLY

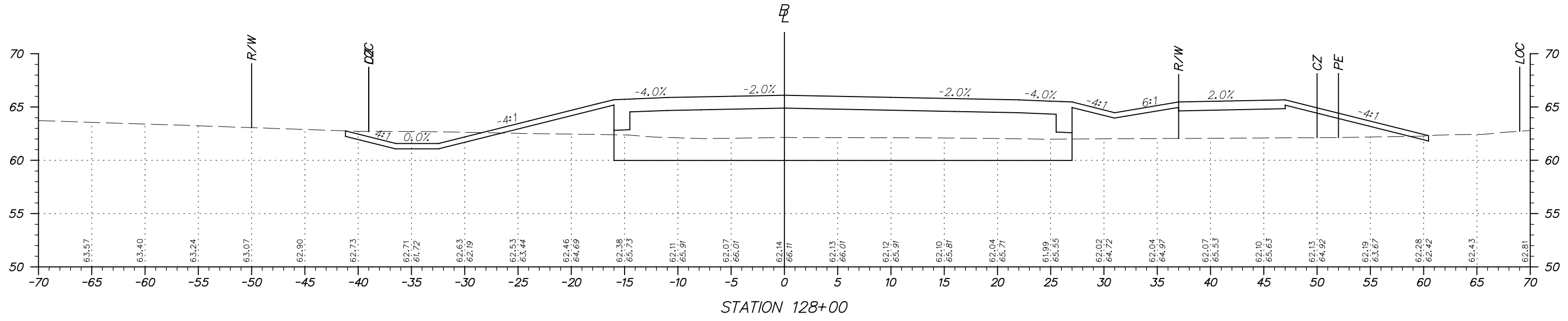
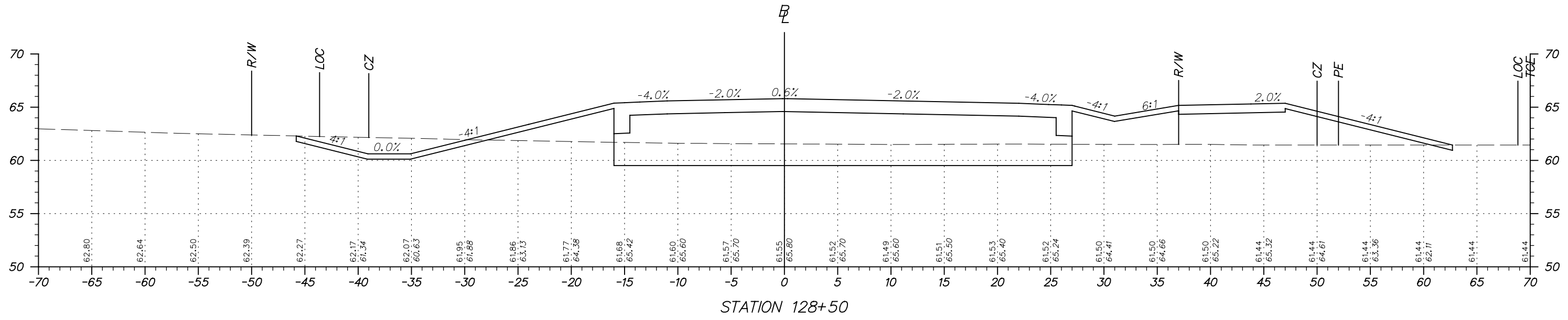
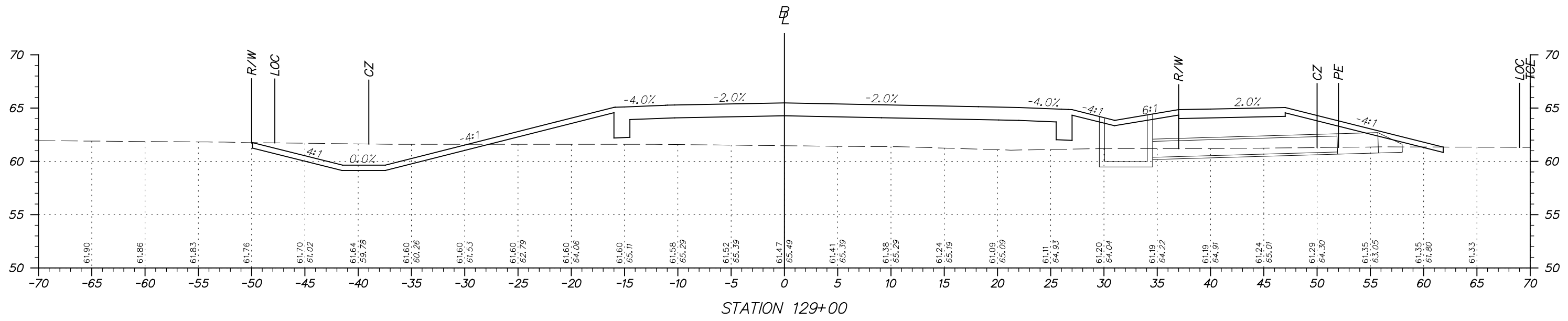

ADDENDUMS / REVISIONS	

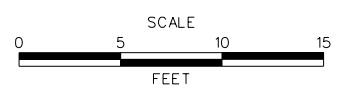

**HSIP NCC, N54, HOWELL SCHOOL ROAD,
SR 896 TO SR 71**

CONTRACT	BRIDGE NO. BR 1-376 & 1-378
T200504110	DESIGNED BY: RMG
COUNTY	CHECKED BY: PAH
NEW CASTLE	

CROSS SECTIONS	SHEET NO.
	18
	TOTAL SHTS.
115	

FOR INFORMATION ONLY

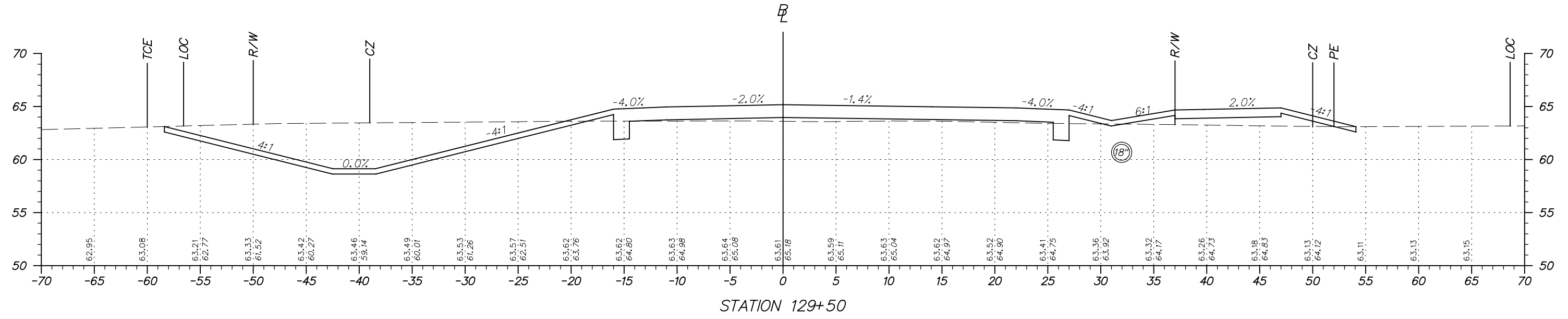
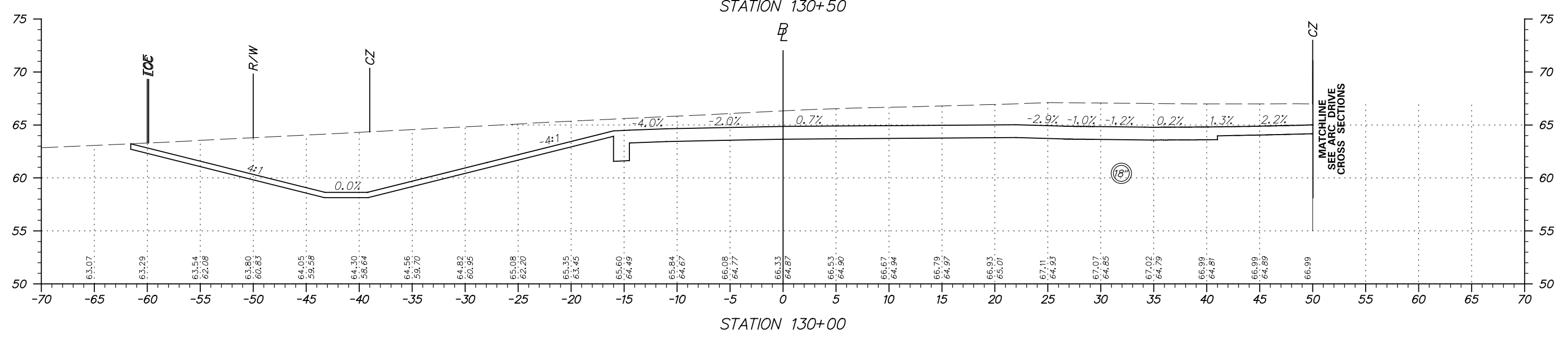
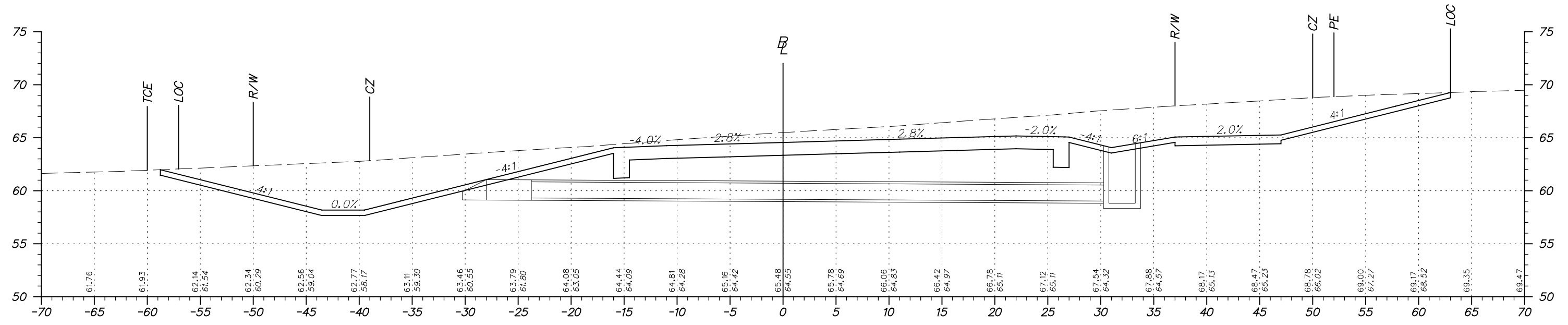

ADDENDUMS / REVISIONS	

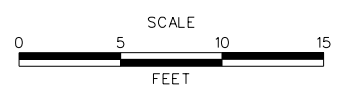

**HSIP NCC, N54, HOWELL SCHOOL ROAD,
SR 896 TO SR 71**

CONTRACT T200504110	BRIDGE NO. BR 1-376 & 1-378
COUNTY NEW CASTLE	DESIGNED BY: RMG
	CHECKED BY: PAH

CROSS SECTIONS

SHEET NO. 19
TOTAL SHTS. 115

FOR INFORMATION ONLY

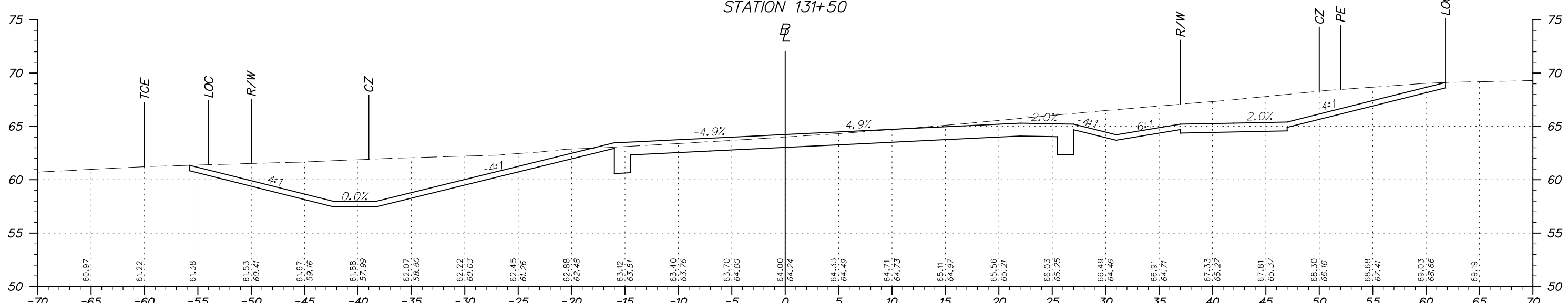
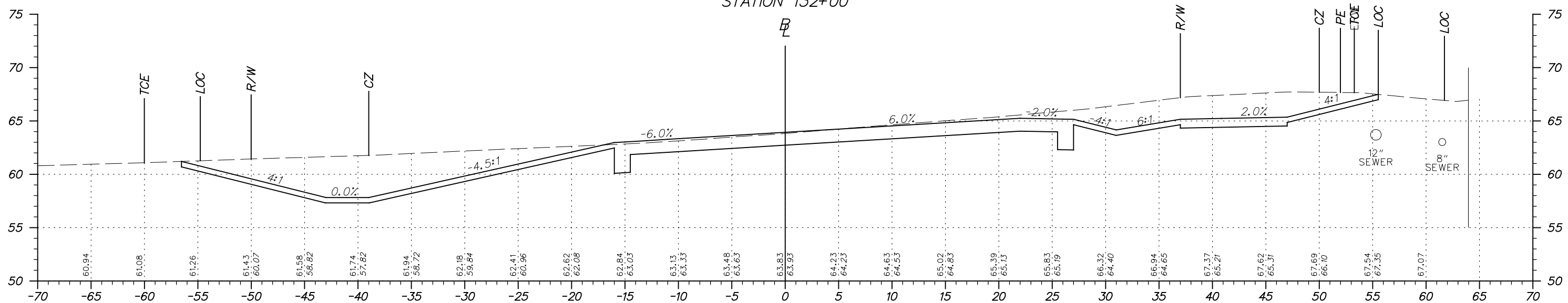
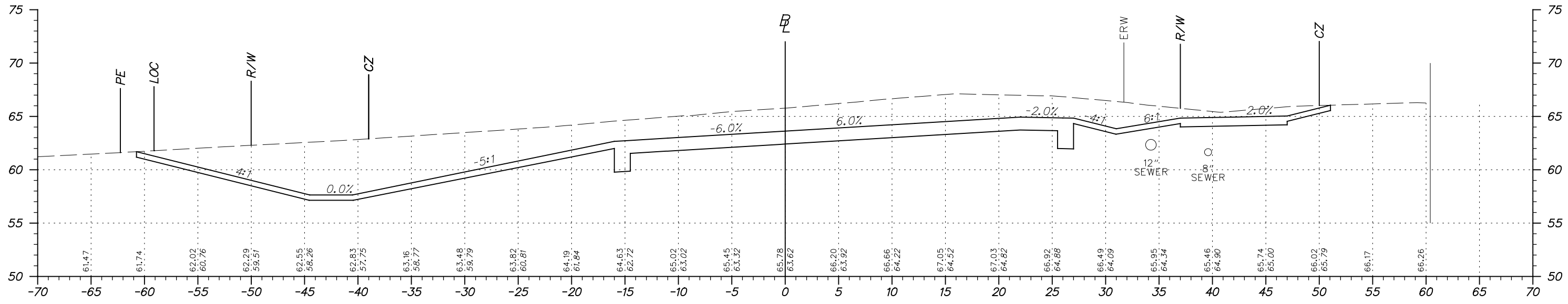

ADDENDUMS / REVISIONS

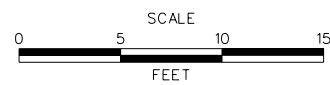

**HSIP NCC, N54, HOWELL SCHOOL ROAD,
SR 896 TO SR 71**

CONTRACT	BRIDGE NO. BR 1-376 & 1-378
T200504110	DESIGNED BY: RMG
COUNTY	CHECKED BY: PAH
NEW CASTLE	

CROSS SECTIONS

SHEET NO.	20
TOTAL SHTS.	115

FOR INFORMATION ONLY

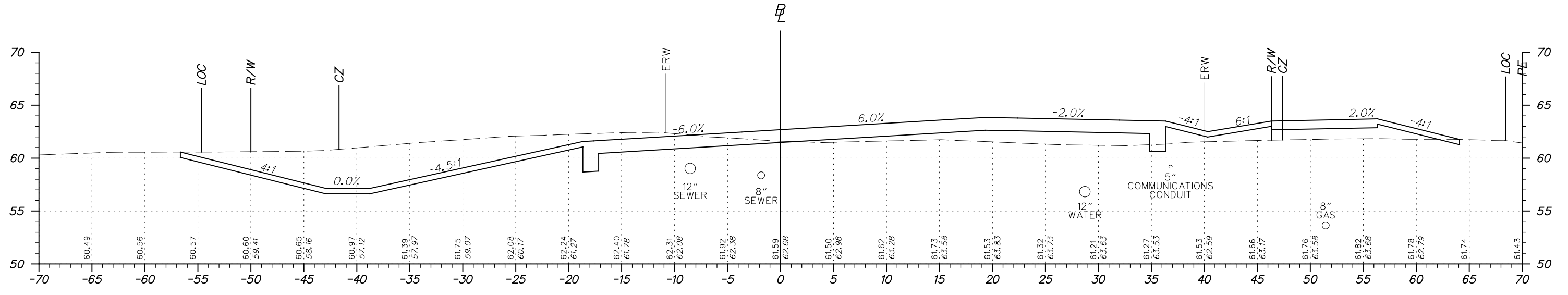

STATION 133+50

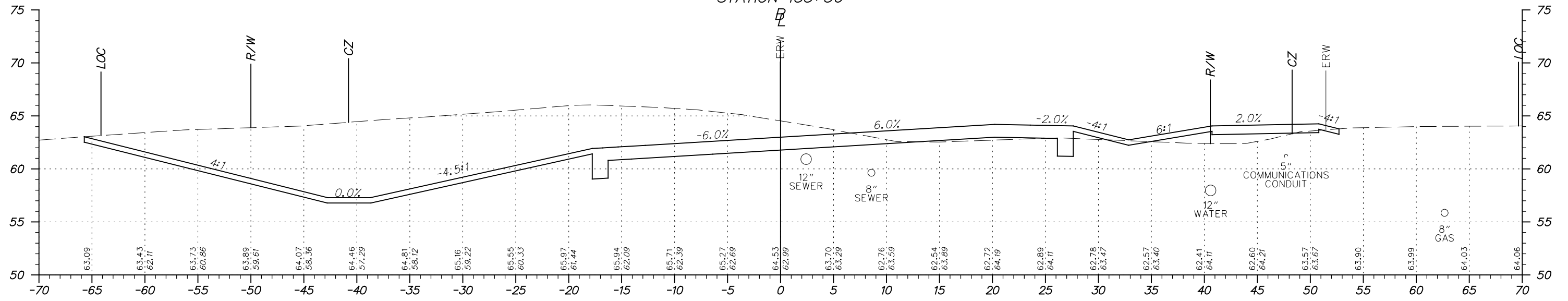

STATION 133+00

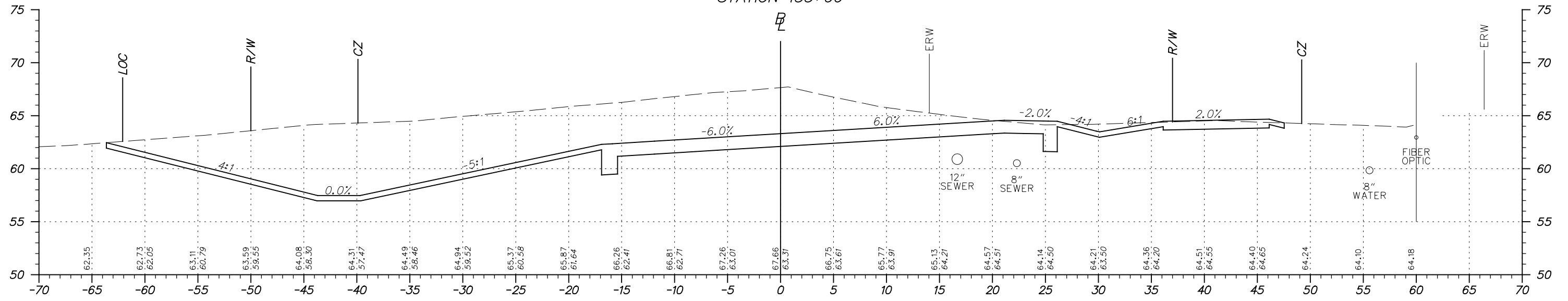

STATION 132+50



ADDENDUMS / REVISIONS

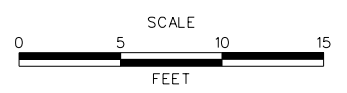

**HSIP NCC, N54, HOWELL SCHOOL ROAD,
SR 896 TO SR 71**

CONTRACT T200504110	BRIDGE NO. BR 1-376 & 1-378
COUNTY NEW CASTLE	DESIGNED BY: RMG
	CHECKED BY: PAH

CROSS SECTIONS
SHEET NO. 21
TOTAL SHTS. 115

FOR INFORMATION ONLY

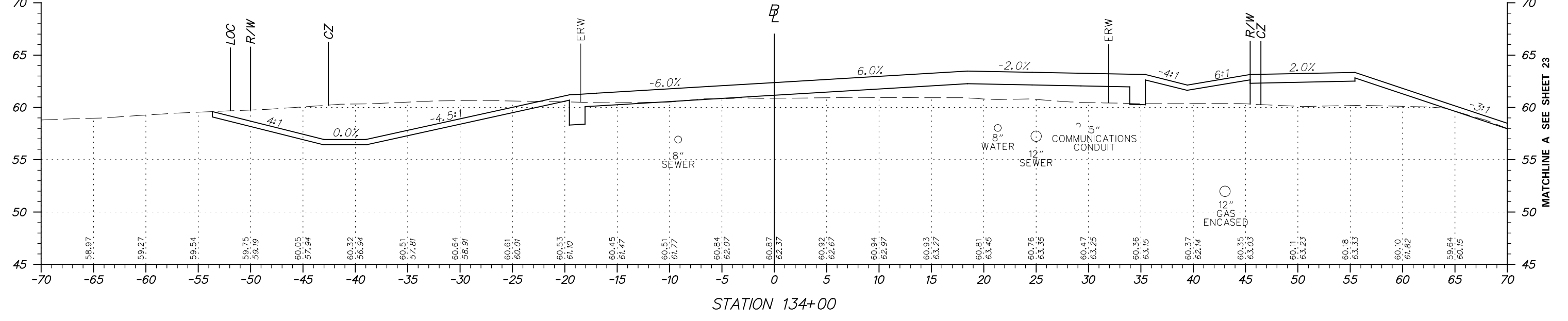
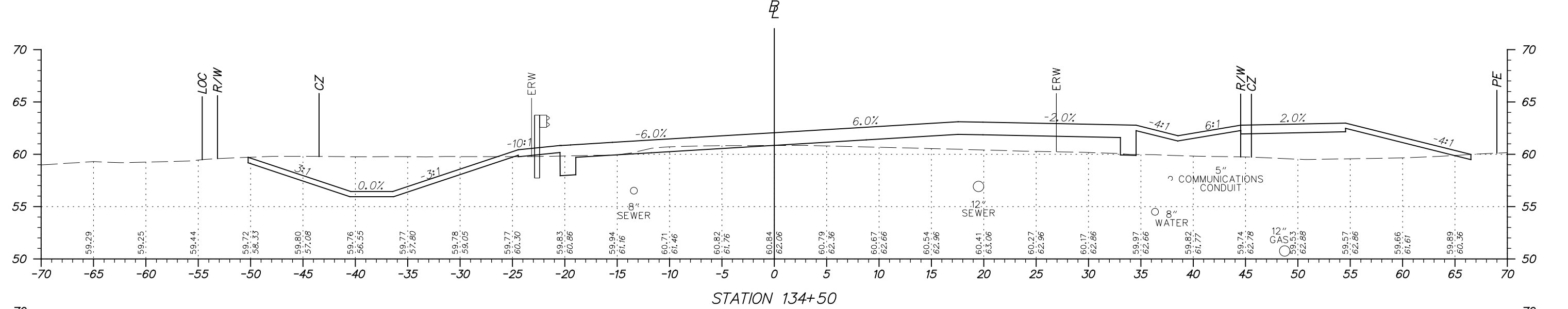
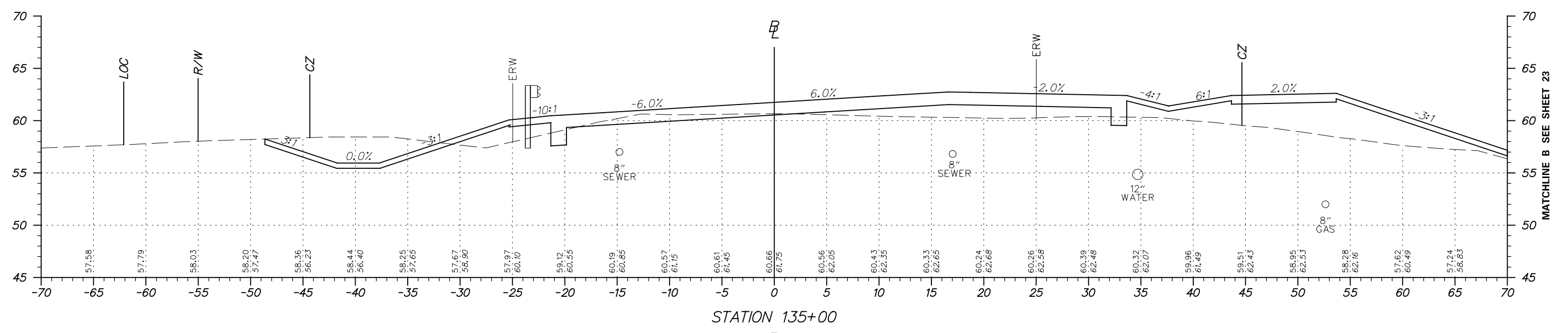

ADDENDUMS / REVISIONS

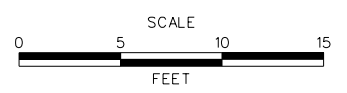

**HSIP NCC, N54, HOWELL SCHOOL ROAD,
SR 896 TO SR 71**

CONTRACT T200504110	BRIDGE NO. BR 1-376 & 1-378
COUNTY NEW CASTLE	DESIGNED BY: RMG
	CHECKED BY: PAH

CROSS SECTIONS
SHEET NO. 22
TOTAL SHTS. 115

FOR INFORMATION ONLY

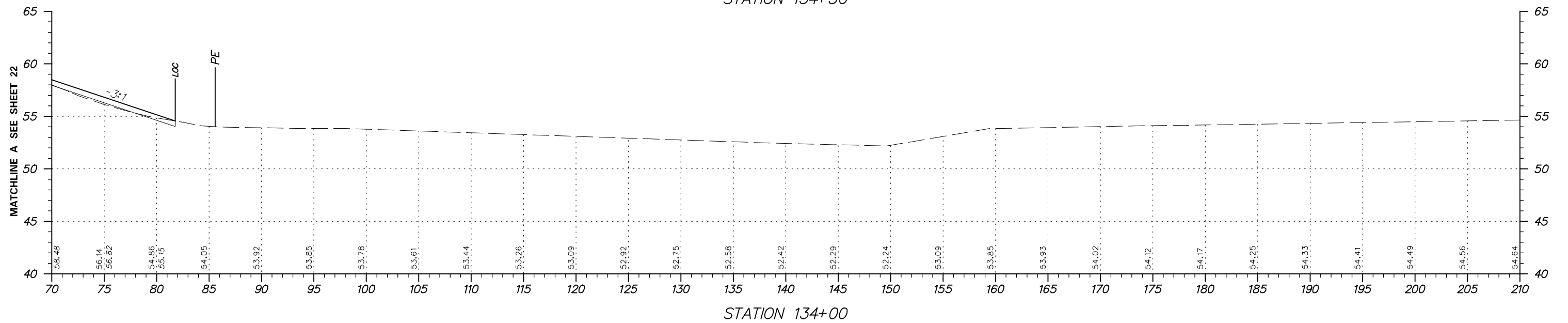
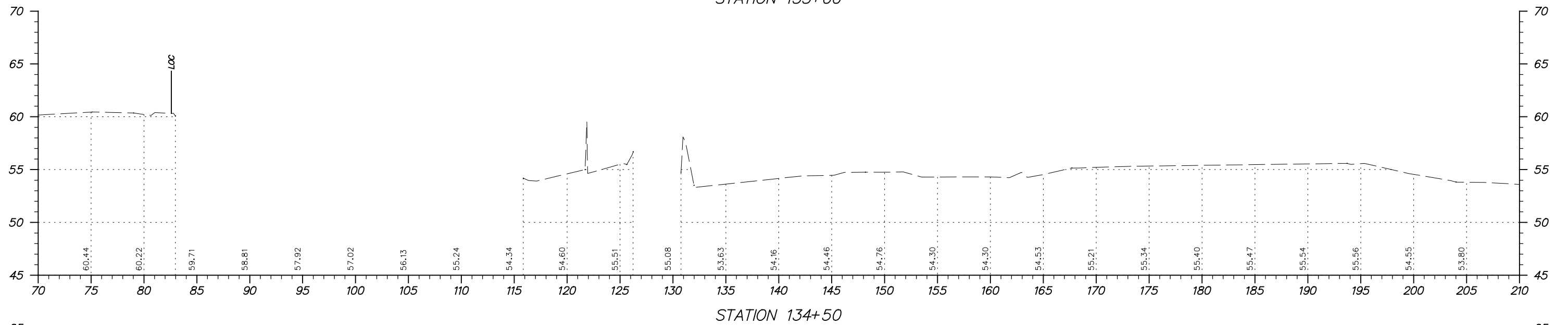
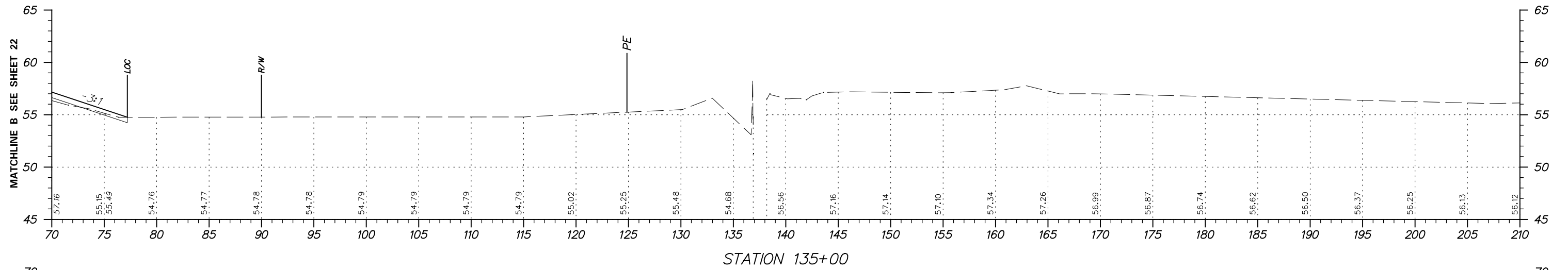

ADDENDUMS / REVISIONS

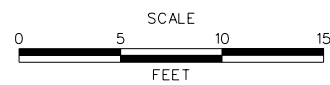

**HSIP NCC, N54, HOWELL SCHOOL ROAD,
SR 896 TO SR 71**

CONTRACT	BRIDGE NO. BR 1-376 & 1-378
T200504110	DESIGNED BY: RMG
COUNTY	CHECKED BY: PAH
NEW CASTLE	

CROSS SECTIONS

SHEET NO.	23
TOTAL SHTS.	115

FOR INFORMATION ONLY

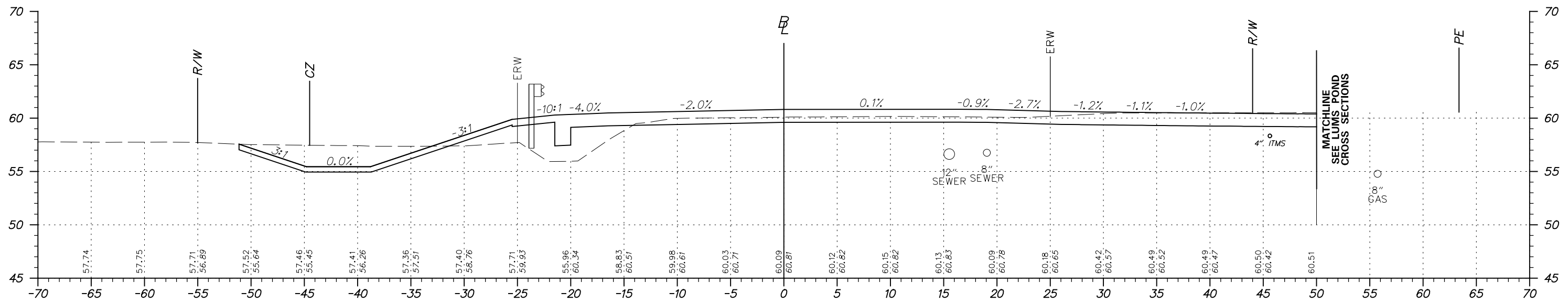

STATION 136+50

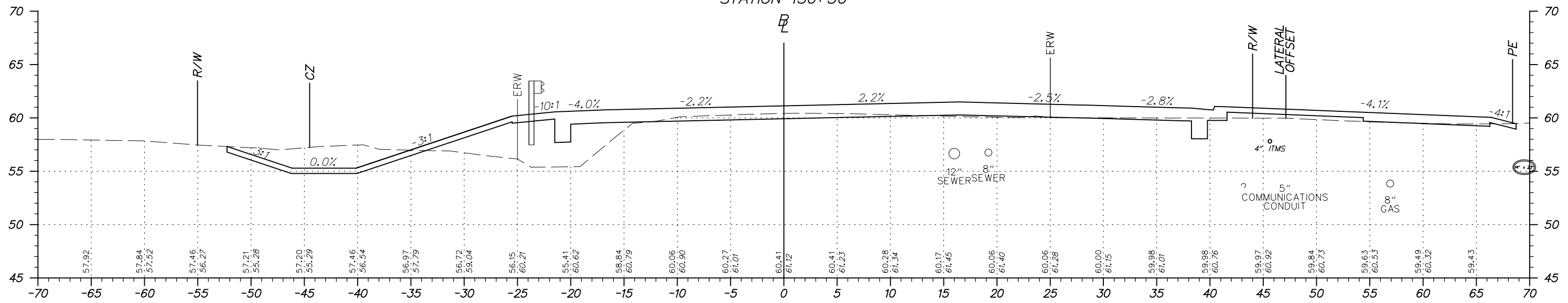

STATION 136+00

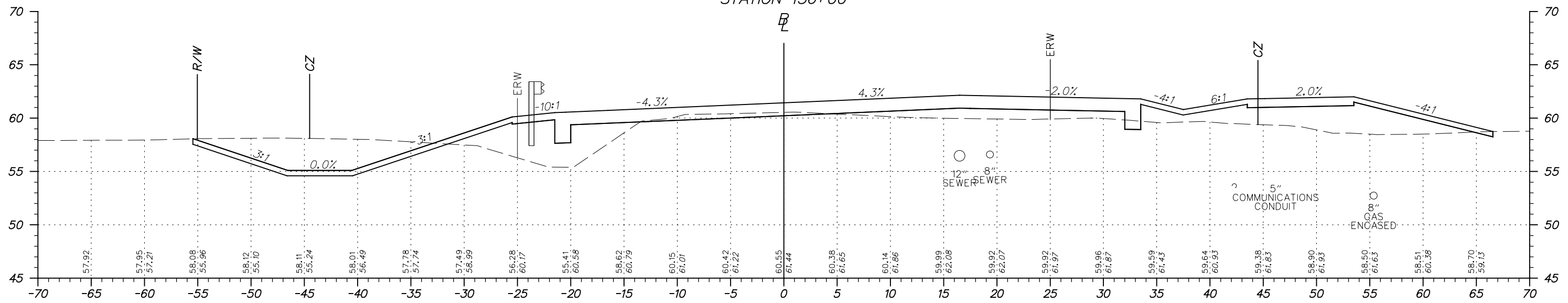

STATION 135+50



ADDENDUMS / REVISIONS



**HSIP NCC, N54, HOWELL SCHOOL ROAD,
SR 896 TO SR 71**

CONTRACT T200504110	BRIDGE NO. BR 1-376 & 1-378
COUNTY NEW CASTLE	DESIGNED BY: RMG
	CHECKED BY: PAH

CROSS SECTIONS

SHEET NO. 24
TOTAL SHTS. 115

FOR INFORMATION ONLY

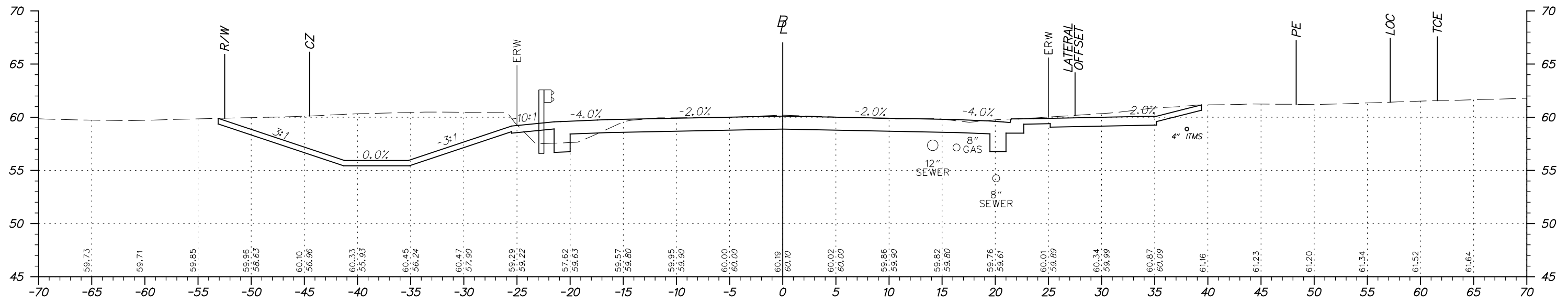

STATION 138+00

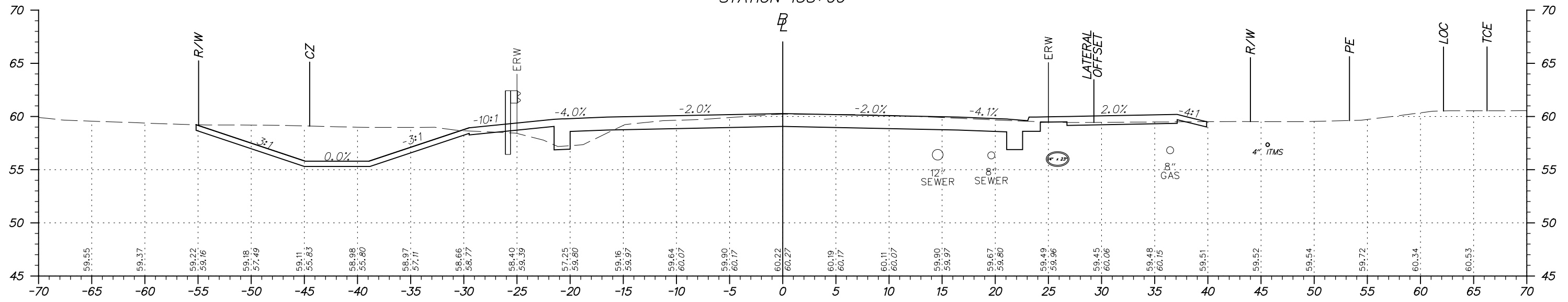

STATION 137+50

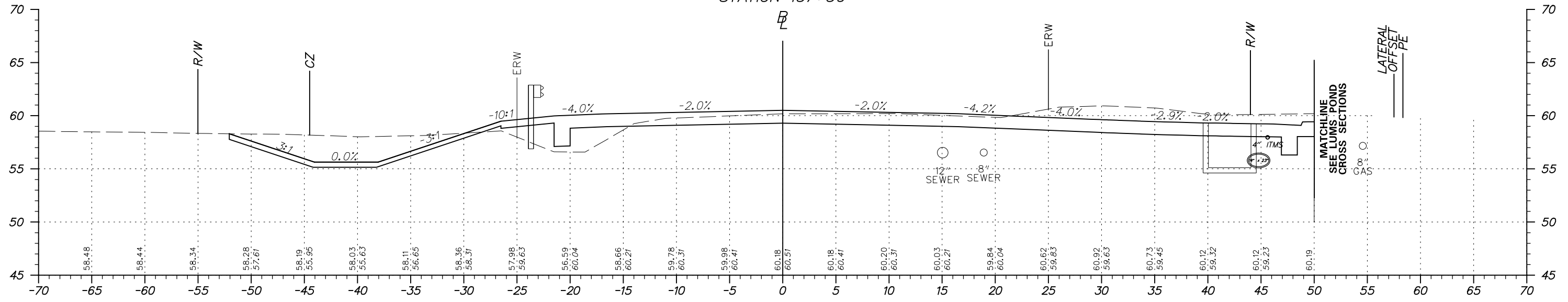

STATION 137+00



ADDENDUMS / REVISIONS

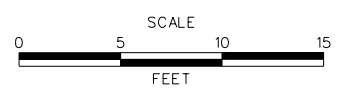

**HSIP NCC, N54, HOWELL SCHOOL ROAD,
SR 896 TO SR 71**

CONTRACT T200504110	BRIDGE NO. BR 1-376 & 1-378
COUNTY NEW CASTLE	DESIGNED BY: RMG
	CHECKED BY: PAH

CROSS SECTIONS
SHEET NO. 25
TOTAL SHTS. 115

FOR INFORMATION ONLY

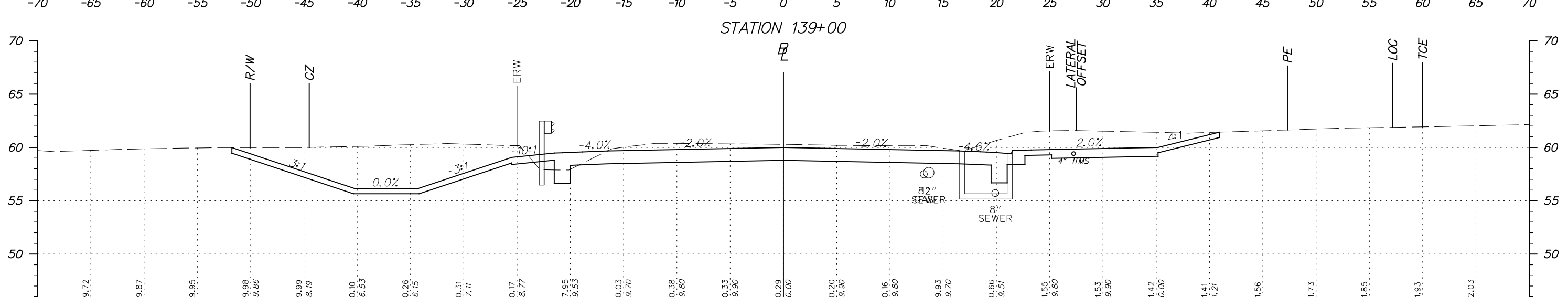
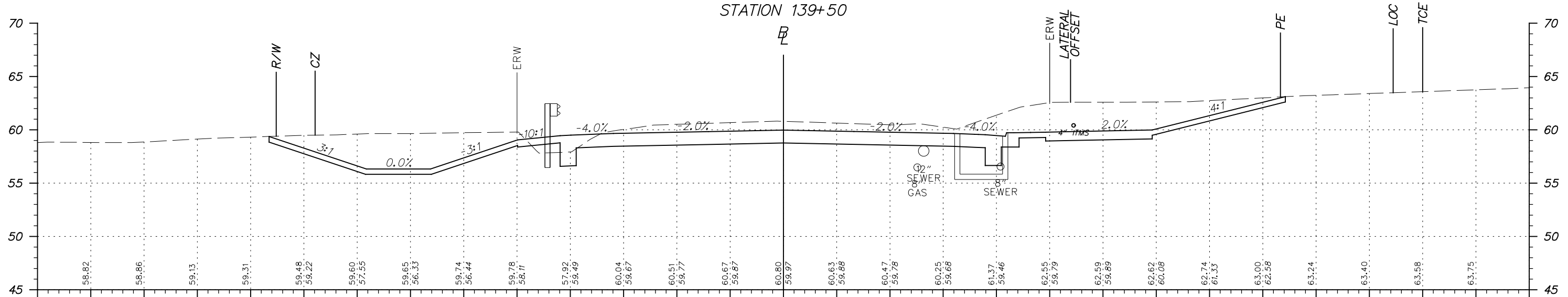
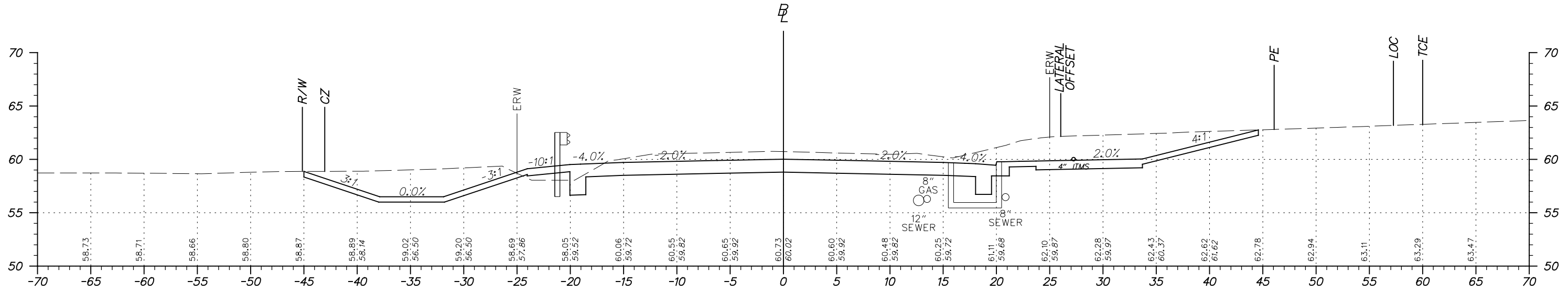

ADDENDUMS / REVISIONS	

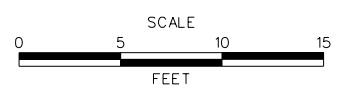

**HSIP NCC, N54, HOWELL SCHOOL ROAD,
SR 896 TO SR 71**

CONTRACT T200504110	BRIDGE NO. BR 1-376 & 1-378
COUNTY NEW CASTLE	DESIGNED BY: RMG
	CHECKED BY: PAH

CROSS SECTIONS	SHEET NO. 26
	TOTAL SHTS. 115

FOR INFORMATION ONLY

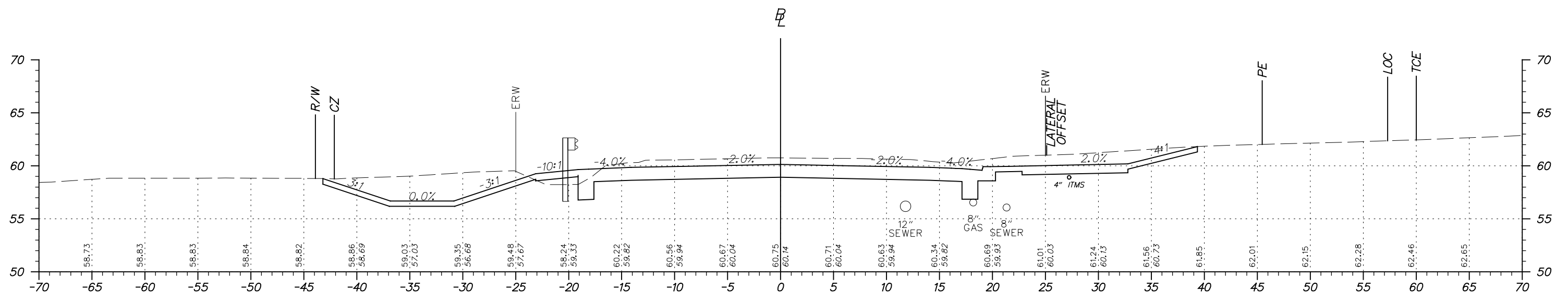
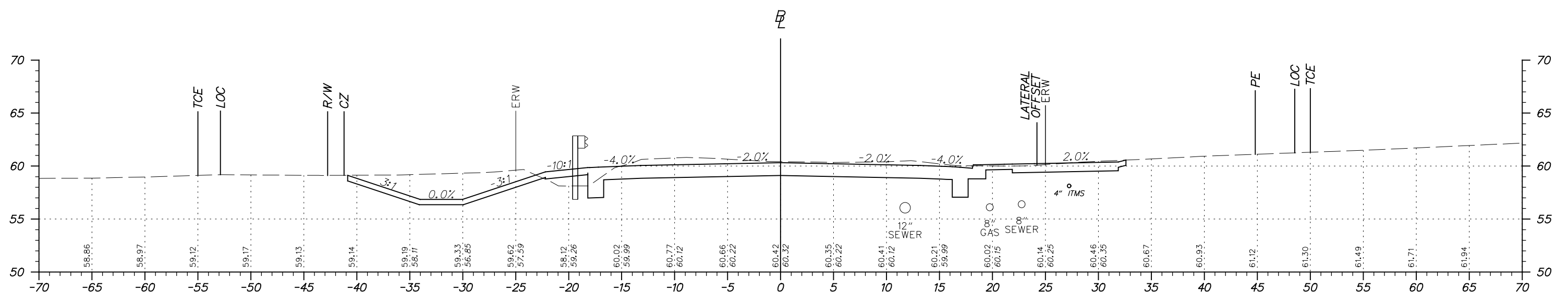
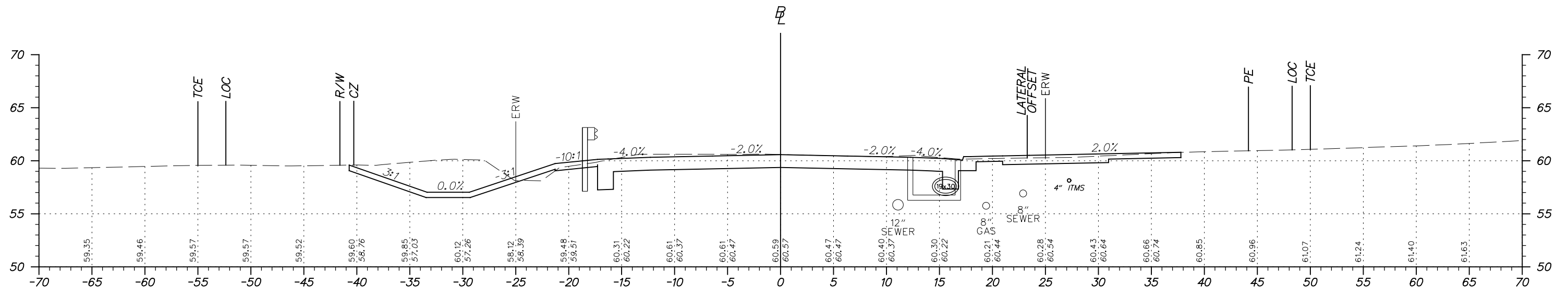

ADDENDUMS / REVISIONS	

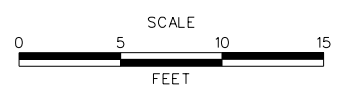

**HSIP NCC, N54, HOWELL SCHOOL ROAD,
SR 896 TO SR 71**

CONTRACT	BRIDGE NO. BR 1-376 & 1-378
T200504110	DESIGNED BY: RMG
COUNTY	CHECKED BY: PAH
NEW CASTLE	

CROSS SECTIONS

SHEET NO.	27
TOTAL SHTS.	115

FOR INFORMATION ONLY

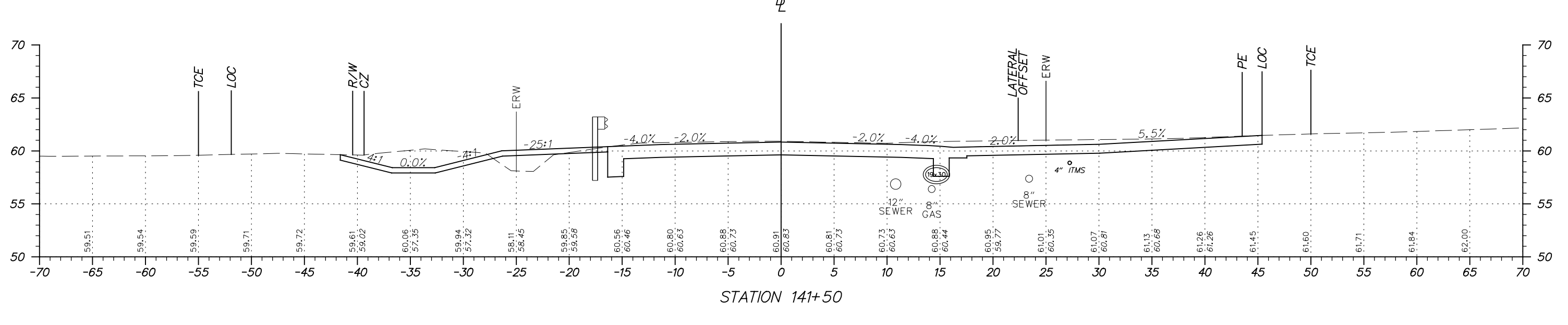
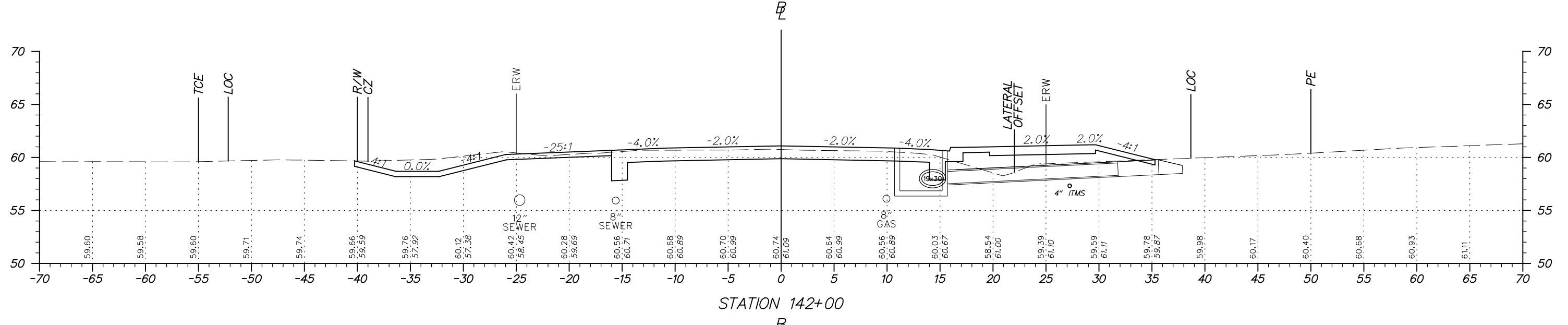
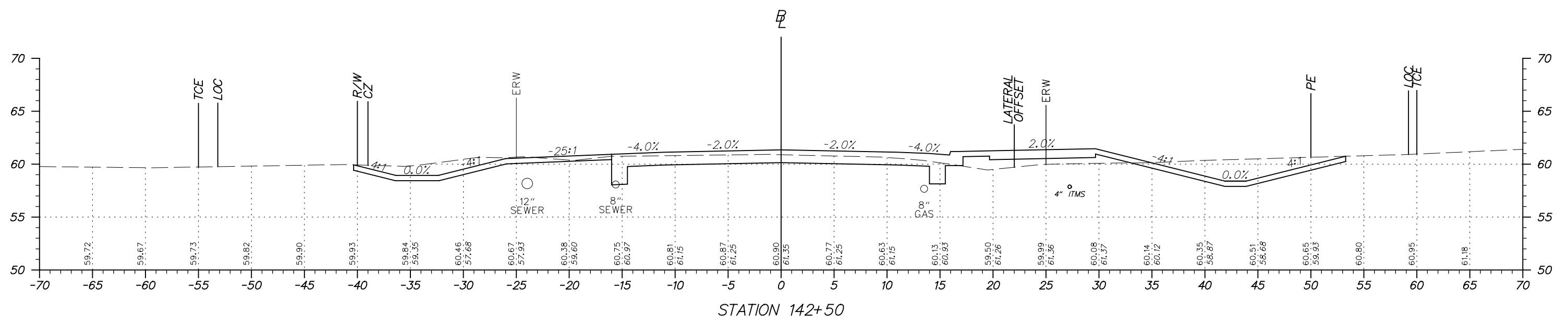

ADDENDUMS / REVISIONS	

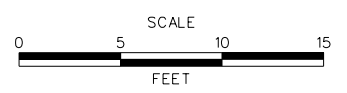

**HSIP NCC, N54, HOWELL SCHOOL ROAD,
SR 896 TO SR 71**

CONTRACT	BRIDGE NO. BR 1-376 & 1-378
T200504110	DESIGNED BY: RMG
COUNTY	CHECKED BY: PAH
NEW CASTLE	

CROSS SECTIONS

SHEET NO.	28
TOTAL SHTS.	115

FOR INFORMATION ONLY

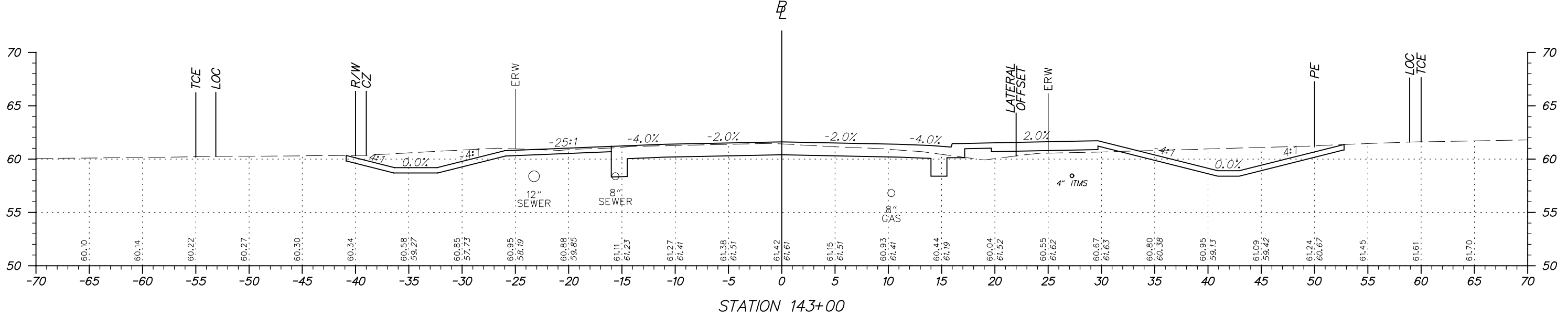
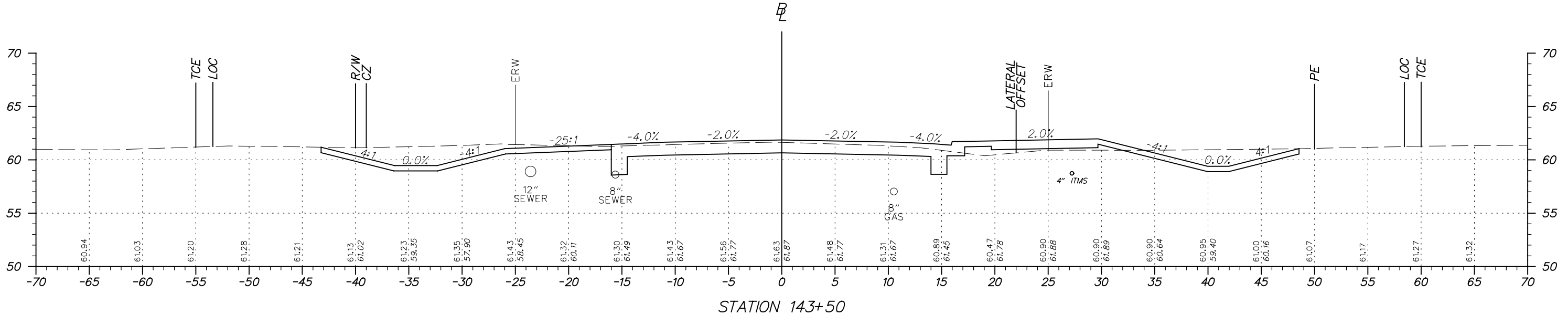
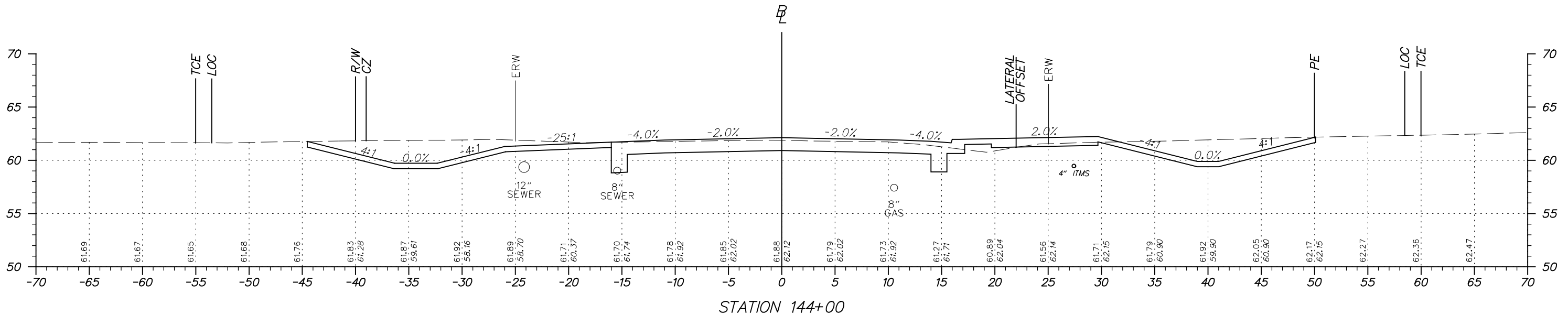

ADDENDUMS / REVISIONS	

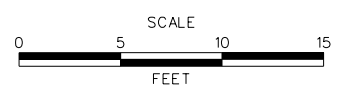

HSIP NCC, N54, HOWELL SCHOOL ROAD, SR 896 TO SR 71

CONTRACT	BRIDGE NO. BR 1-376 & 1-378
T200504110	DESIGNED BY: RMG
COUNTY	CHECKED BY: PAH
NEW CASTLE	

CROSS SECTIONS

SHEET NO.	29
TOTAL SHTS.	115

FOR INFORMATION ONLY

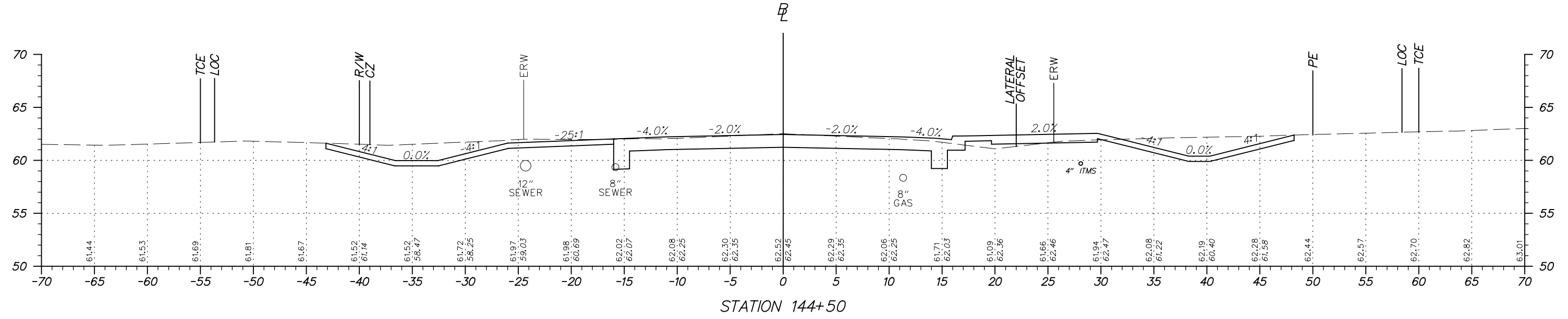
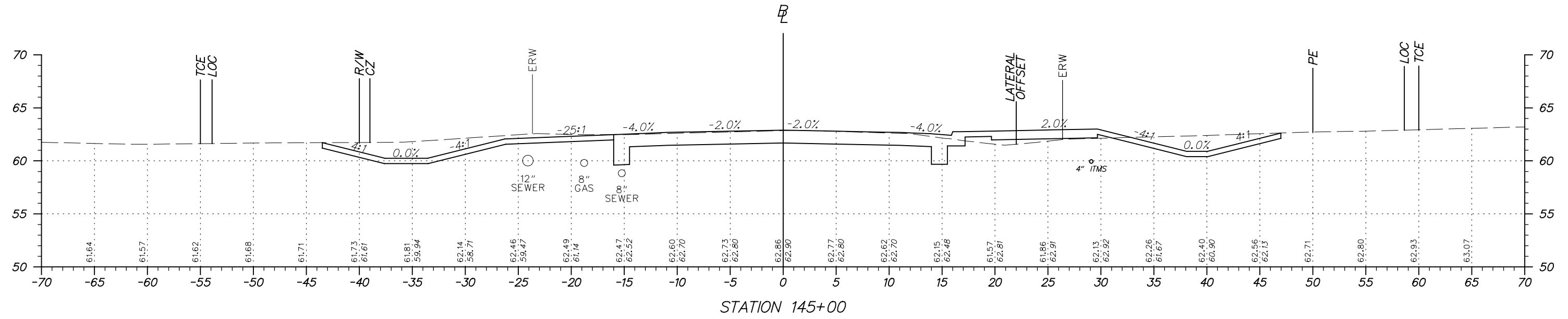
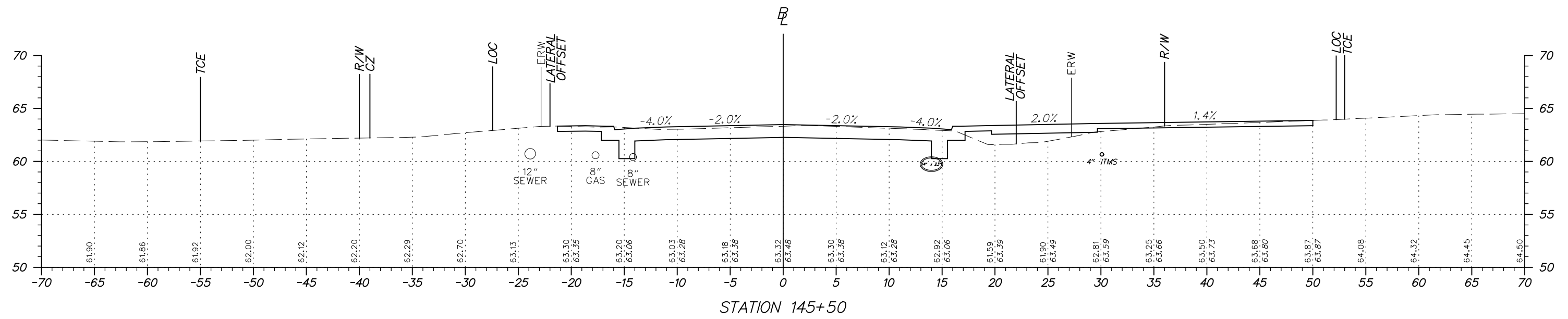

ADDENDUMS / REVISIONS

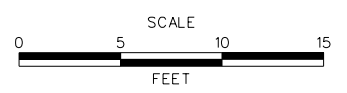

**HSIP NCC, N54, HOWELL SCHOOL ROAD,
SR 896 TO SR 71**

CONTRACT T200504110	BRIDGE NO. BR 1-376 & 1-378
COUNTY NEW CASTLE	DESIGNED BY: RMG
	CHECKED BY: PAH

CROSS SECTIONS	SHEET NO. 30
	TOTAL SHTS. 115

FOR INFORMATION ONLY

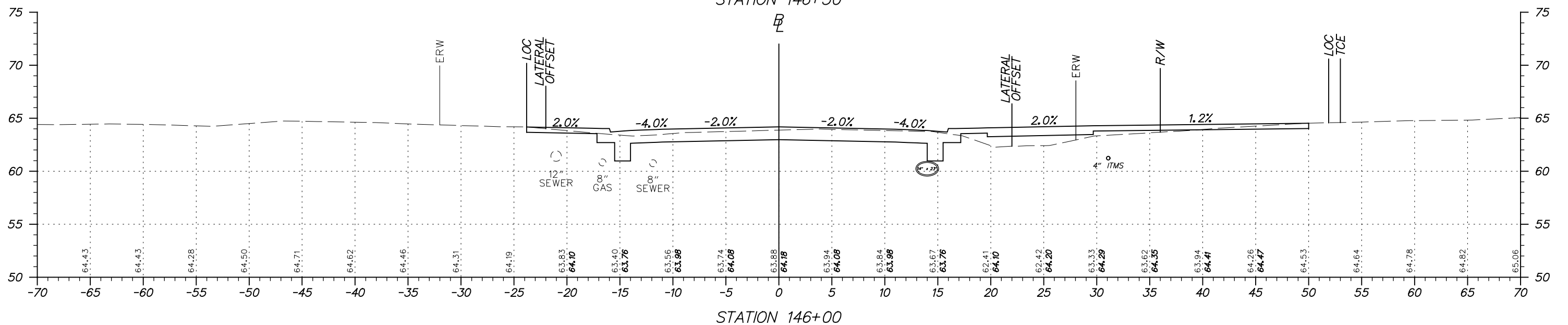
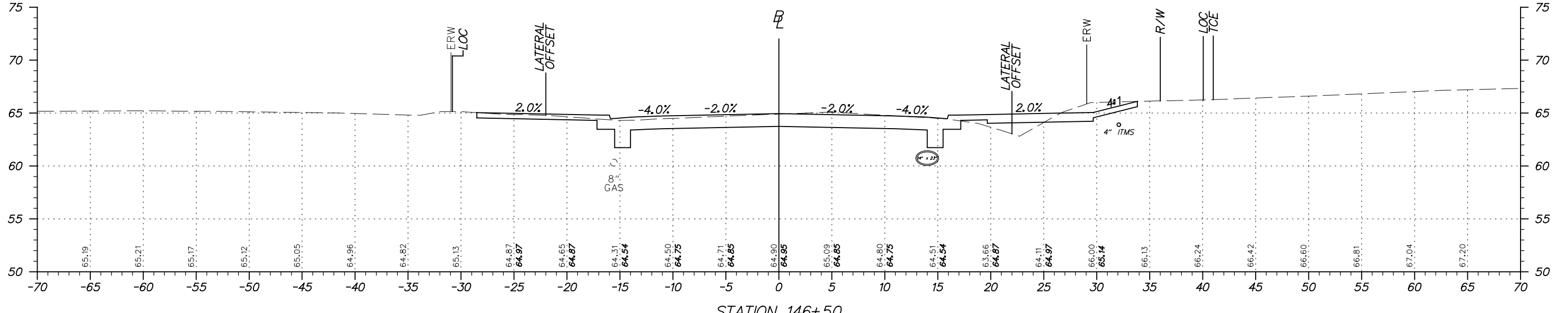
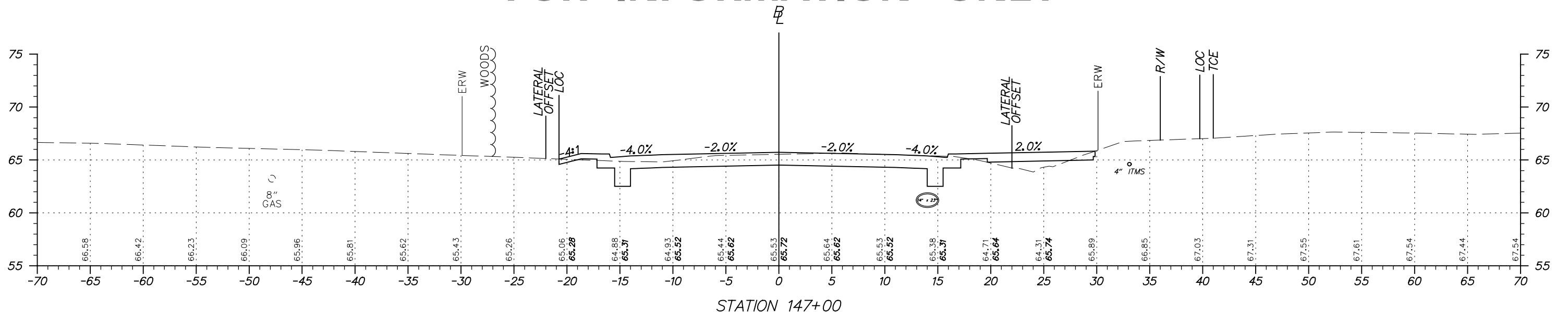

ADDENDUMS / REVISIONS

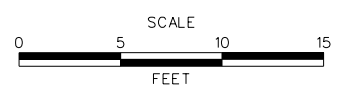

CONTRACT T200504110	BRIDGE NO. BR 1-376 & 1-378
COUNTY NEW CASTLE	DESIGNED BY: RMG
	CHECKED BY: PAH

FOR INFORMATION ONLY

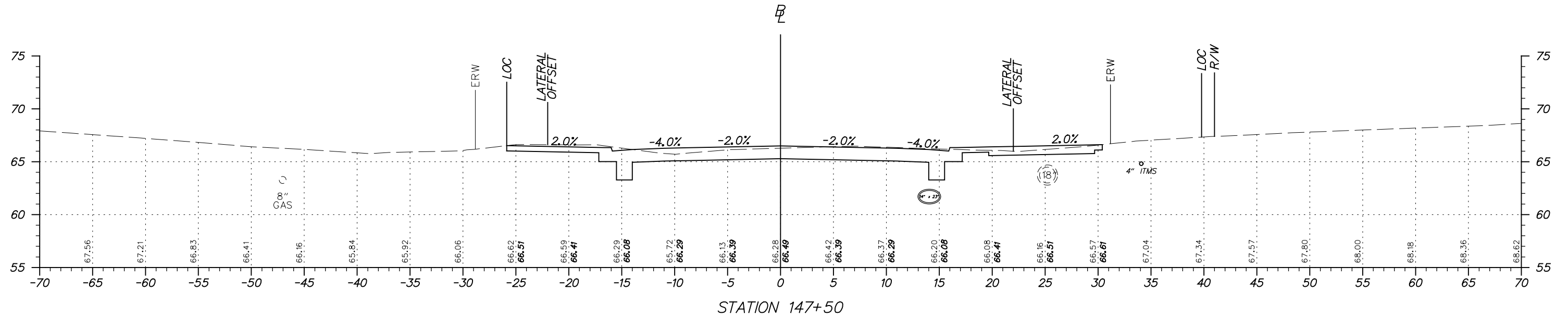
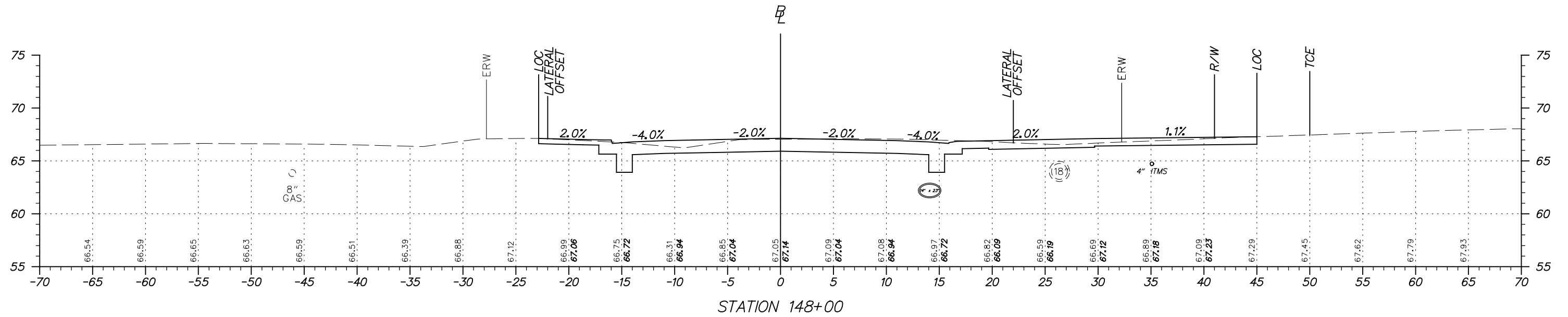
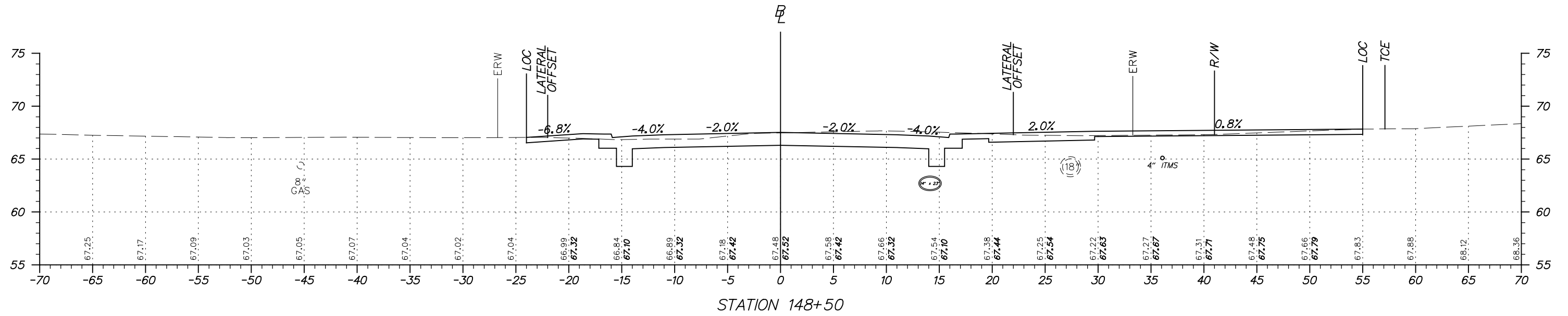

FOR INFORMATION ONLY

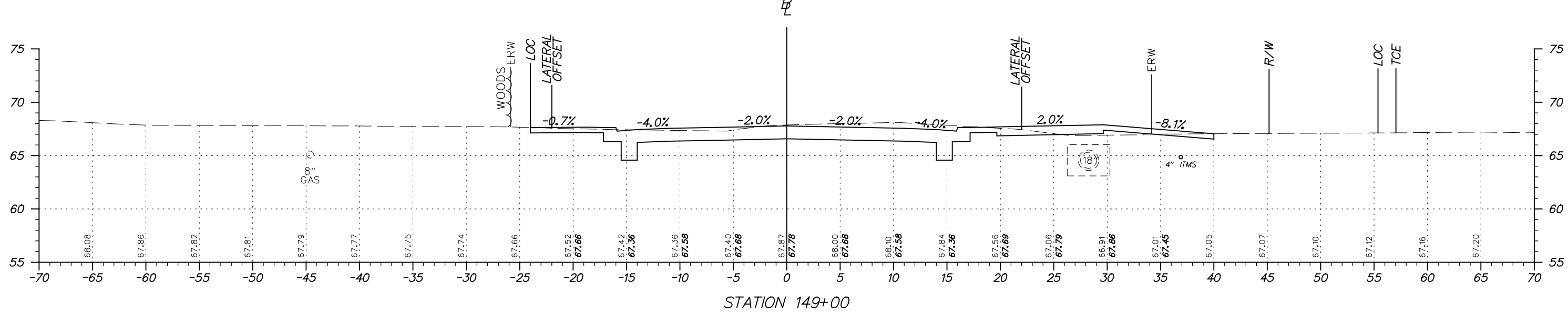
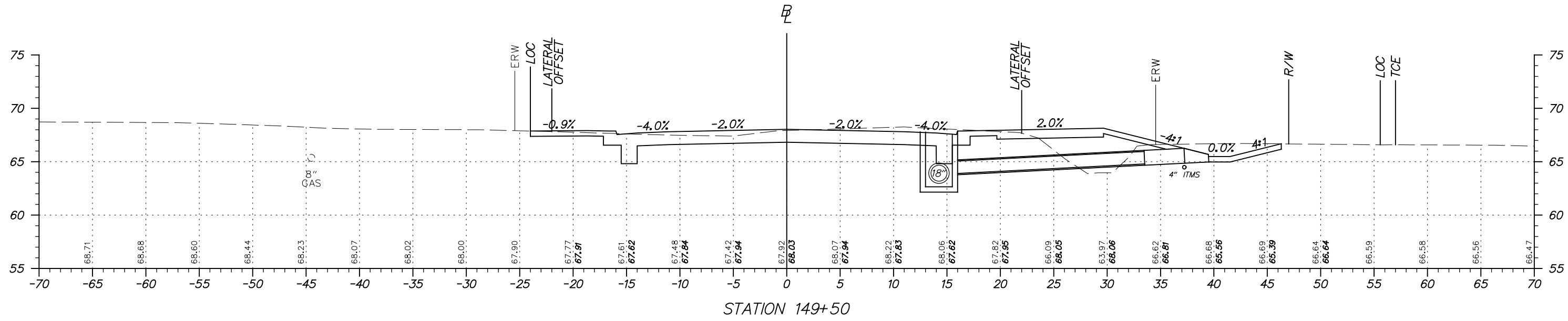
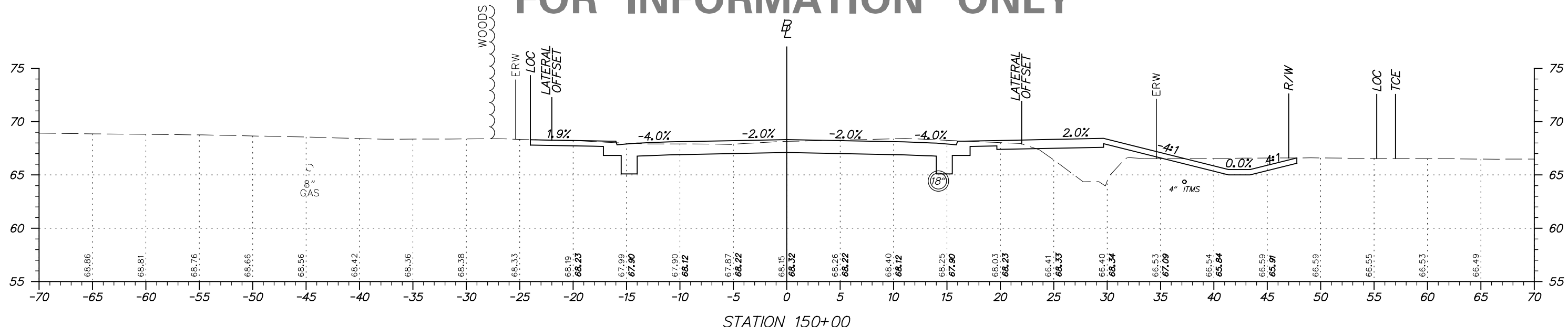

FOR INFORMATION ONLY

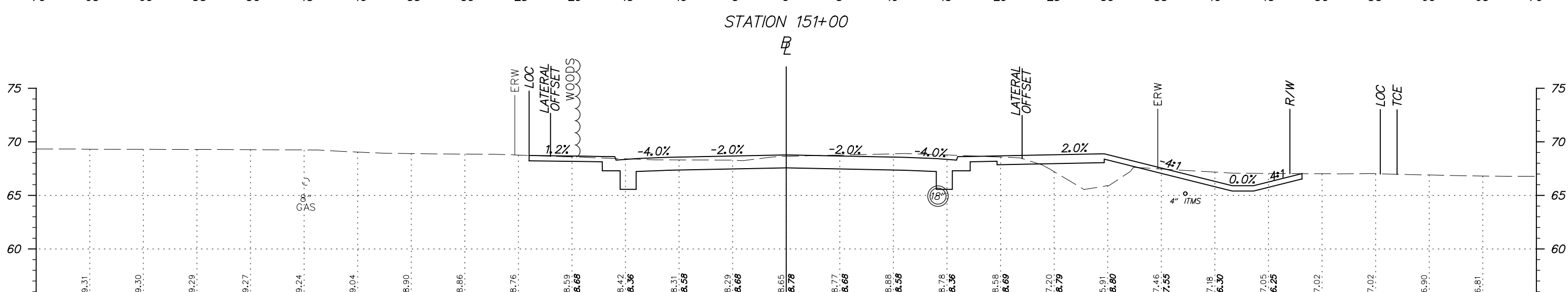
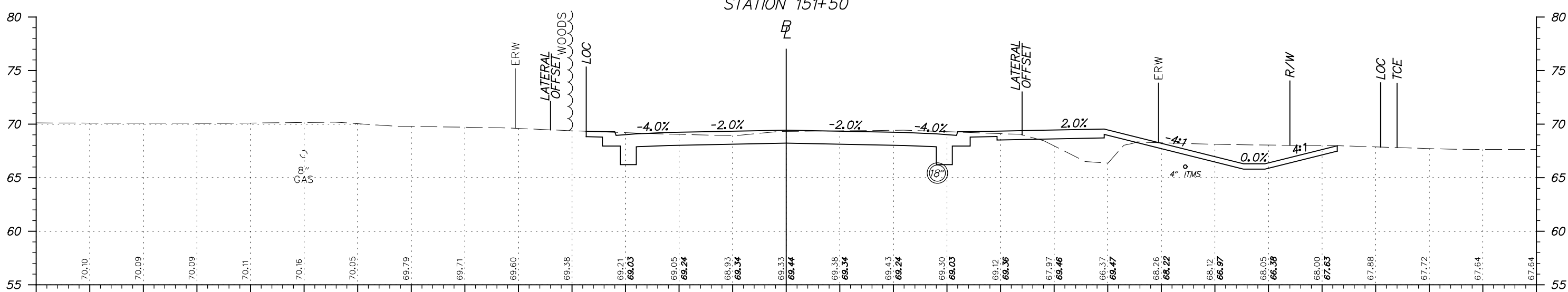
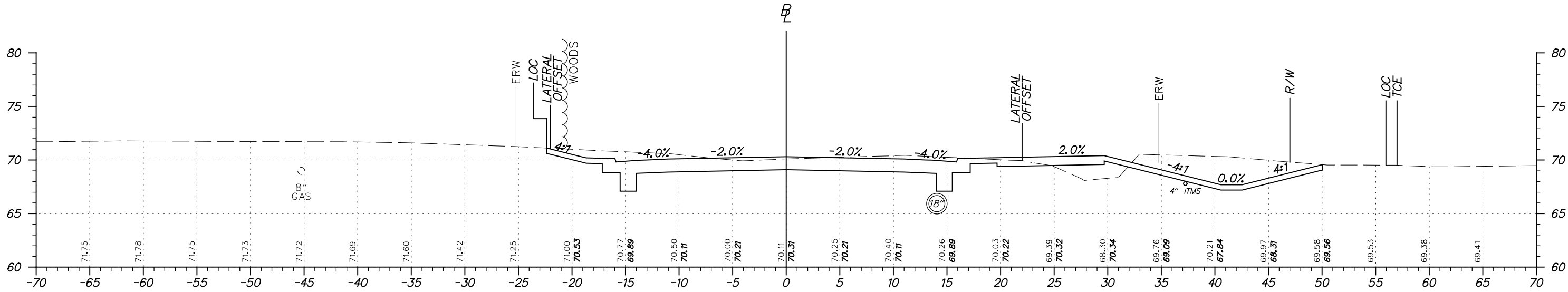

ADDENDUMS / REVISIONS	

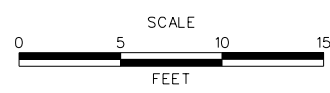

**HSIP NCC, N54, HOWELL SCHOOL ROAD,
SR 896 TO SR 71**

CONTRACT	BRIDGE NO. BR 1-376 & 1-378
T200504110	DESIGNED BY: RMG
COUNTY	CHECKED BY: PAH
NEW CASTLE	

CROSS SECTIONS

SHEET NO.	34
TOTAL SHTS.	115

FOR INFORMATION ONLY

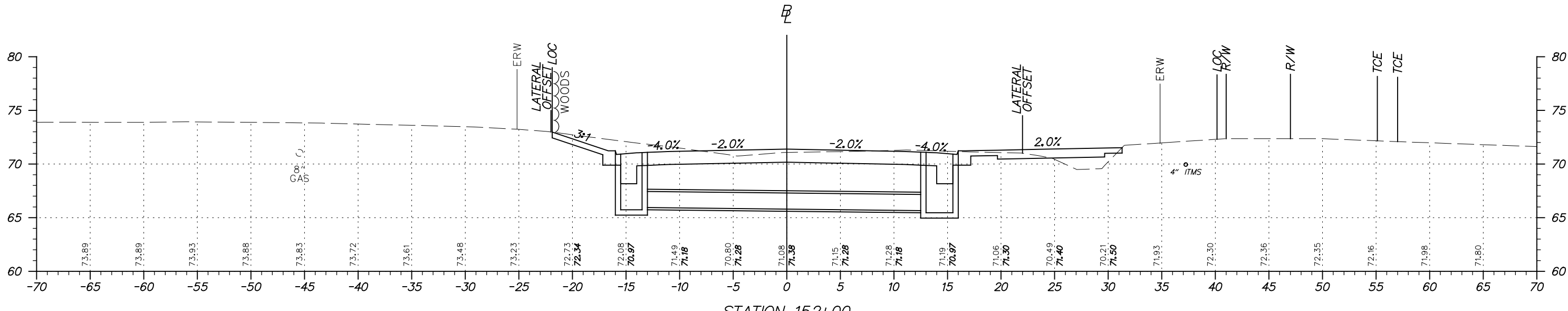
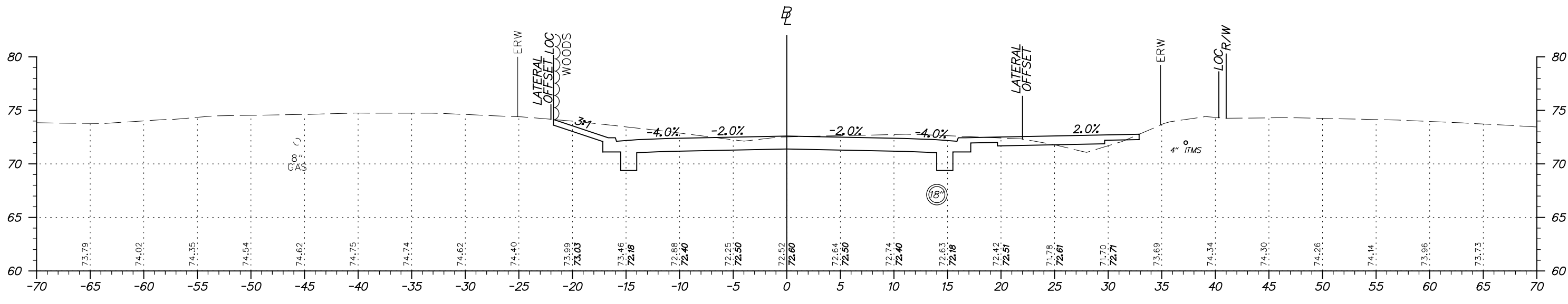
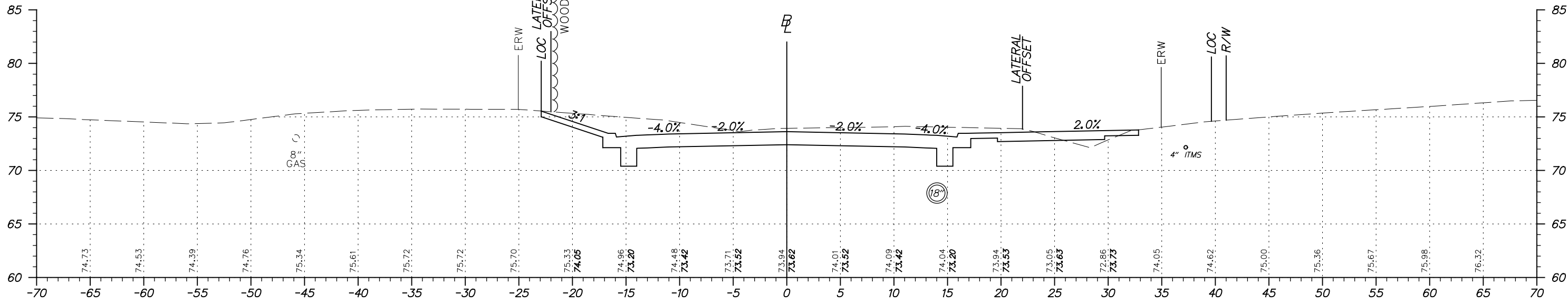

ADDENDUMS / REVISIONS	

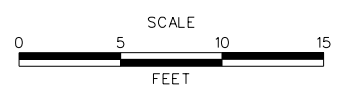

**HSIP NCC, N54, HOWELL SCHOOL ROAD,
SR 896 TO SR 71**

CONTRACT T200504110	BRIDGE NO. BR 1-376 & 1-378
COUNTY NEW CASTLE	DESIGNED BY: RMG
	CHECKED BY: PAH

CROSS SECTIONS

SHEET NO. 35
TOTAL SHTS. 115

FOR INFORMATION ONLY

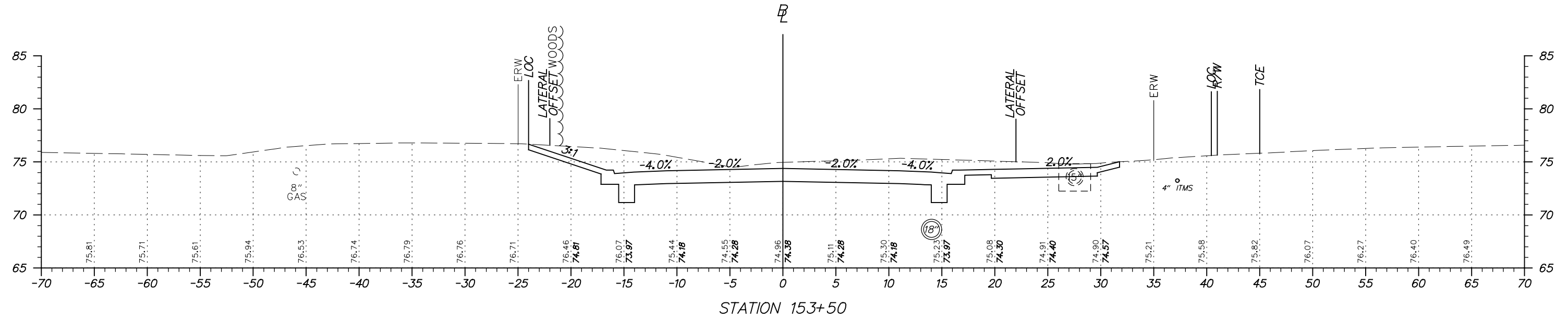
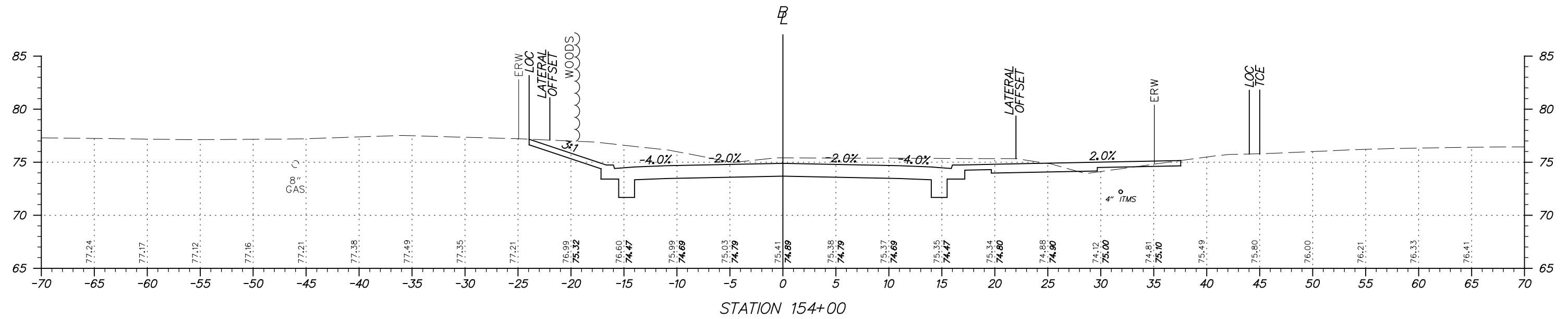
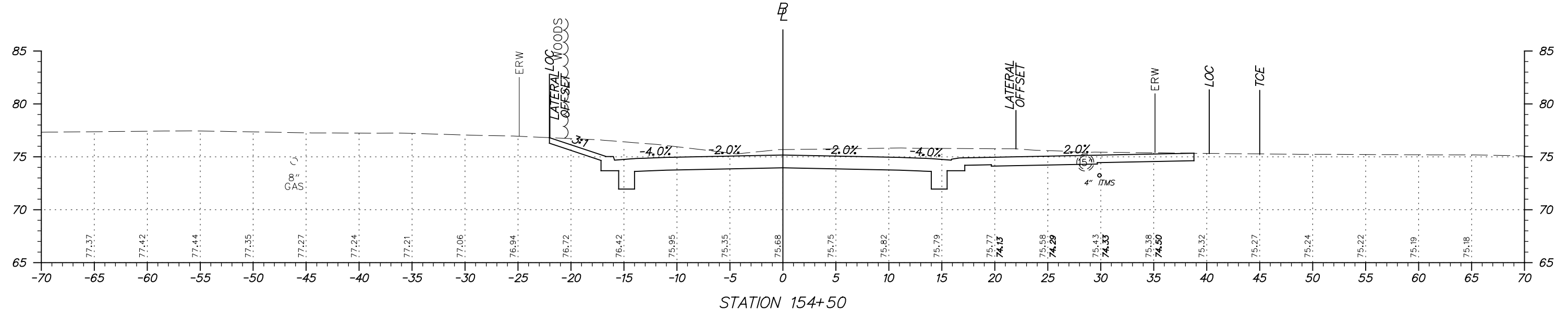

FOR INFORMATION ONLY

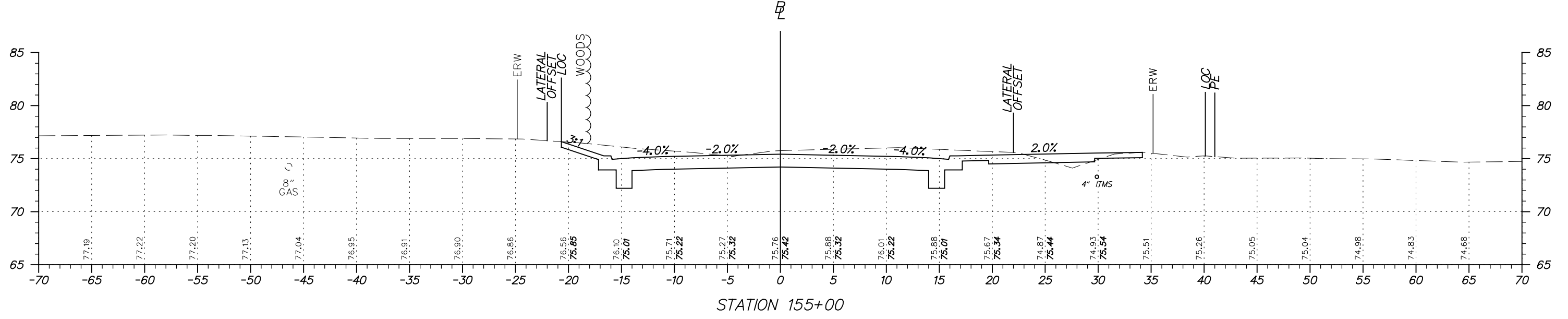
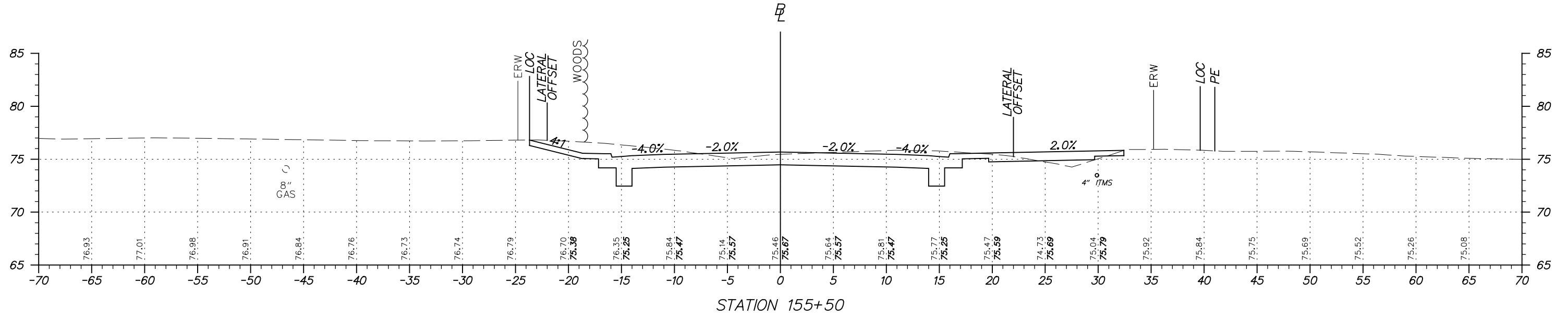
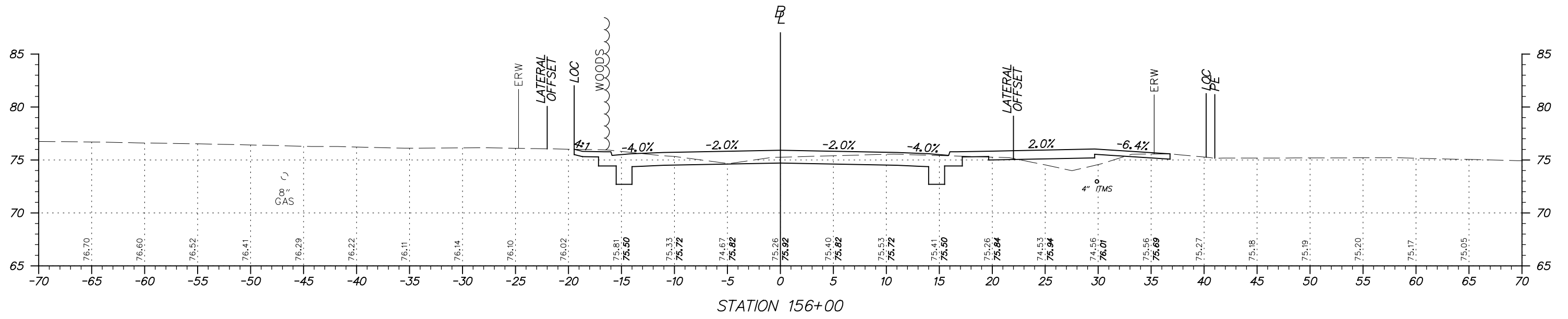

ADDENDUMS / REVISIONS

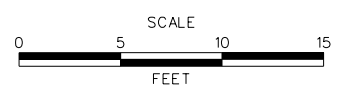

**HSIP NCC, N54, HOWELL SCHOOL ROAD,
SR 896 TO SR 71**

CONTRACT T200504110	BRIDGE NO. BR 1-376 & 1-378
COUNTY NEW CASTLE	DESIGNED BY: RMG CHECKED BY: PAH

CROSS SECTIONS	SHEET NO. 37
	TOTAL SHTS. 115

FOR INFORMATION ONLY

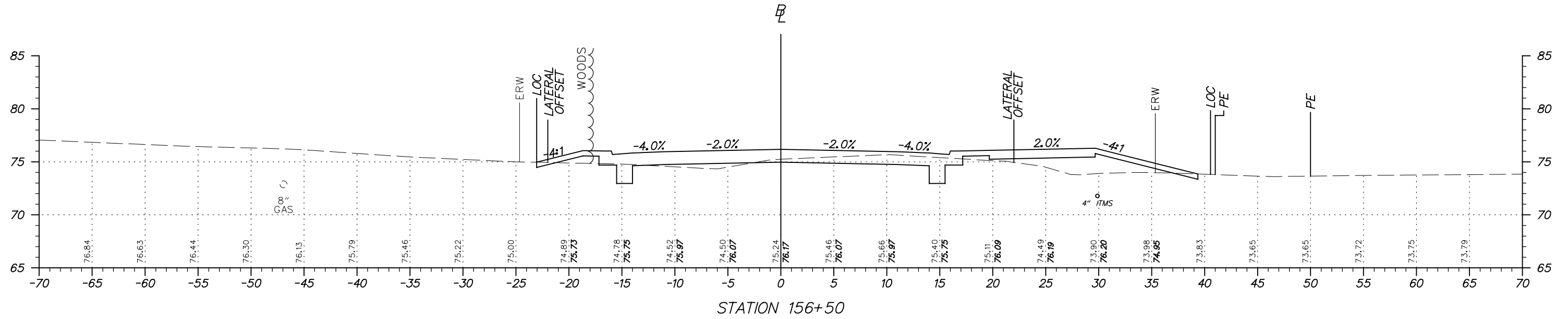
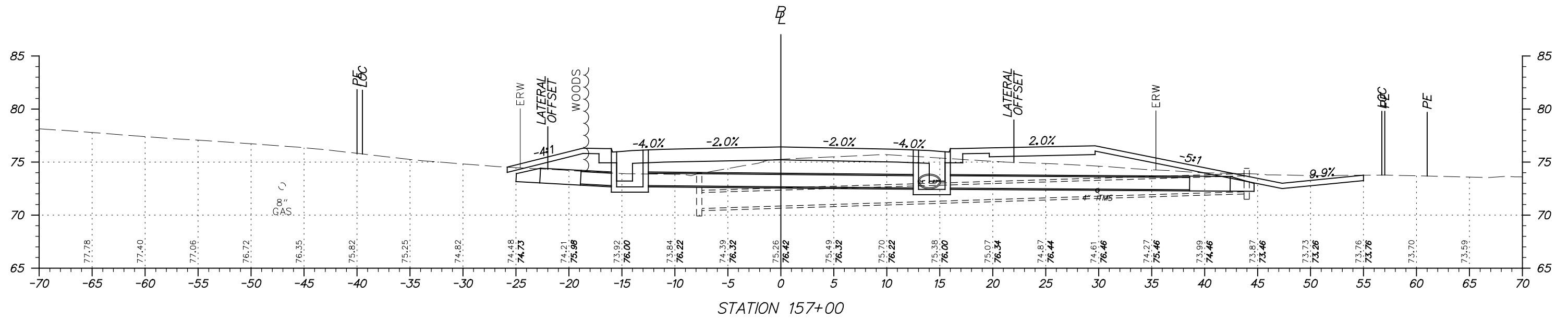
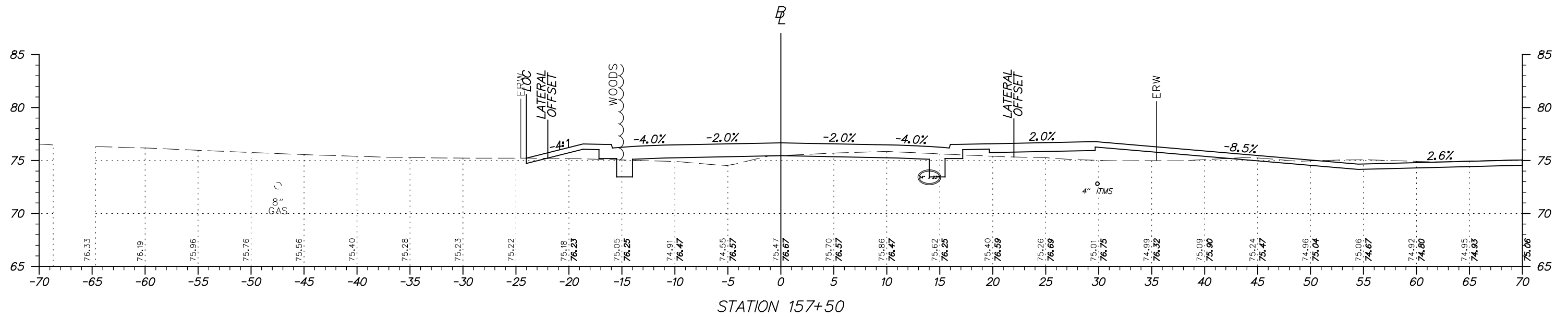

FOR INFORMATION ONLY

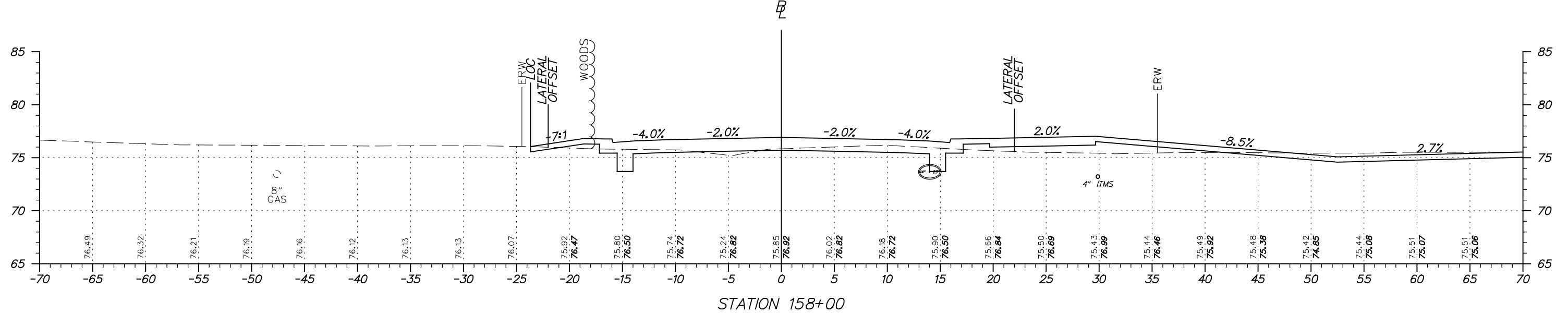
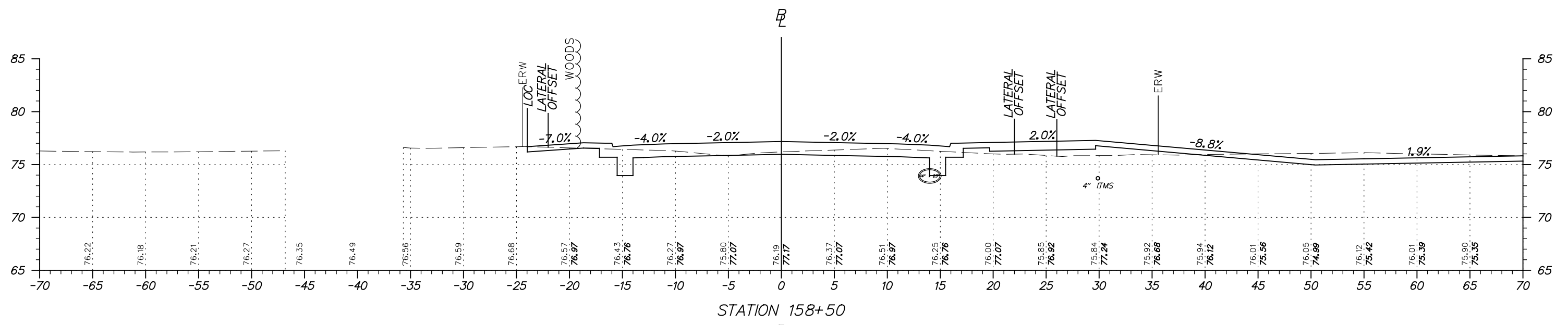
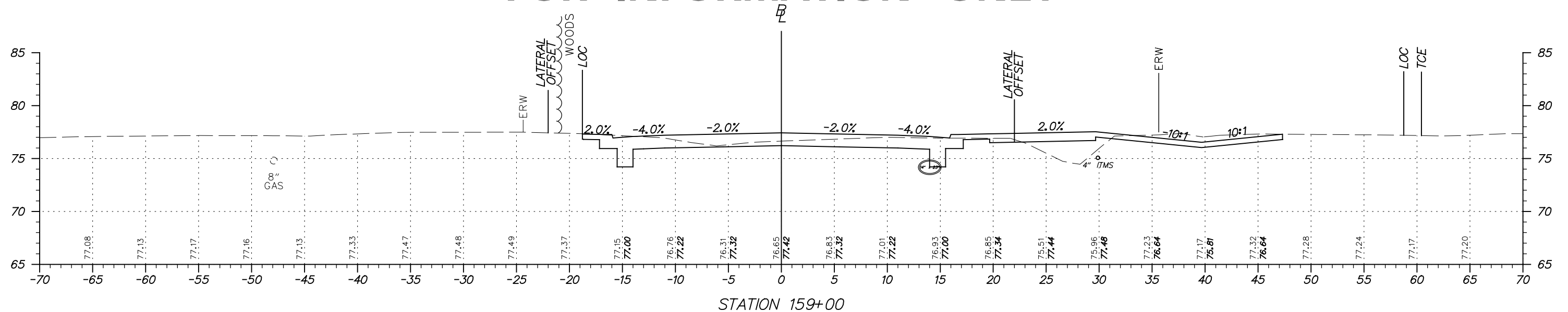

ADDENDUMS / REVISIONS

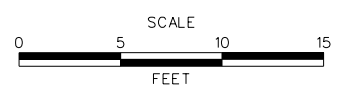

CONTRACT T200504110	BRIDGE NO. BR 1-376 & 1-378
COUNTY NEW CASTLE	DESIGNED BY: RMG
	CHECKED BY: PAH

CROSS SECTIONS	SHEET NO. 39
	TOTAL SHTS. 115

FOR INFORMATION ONLY

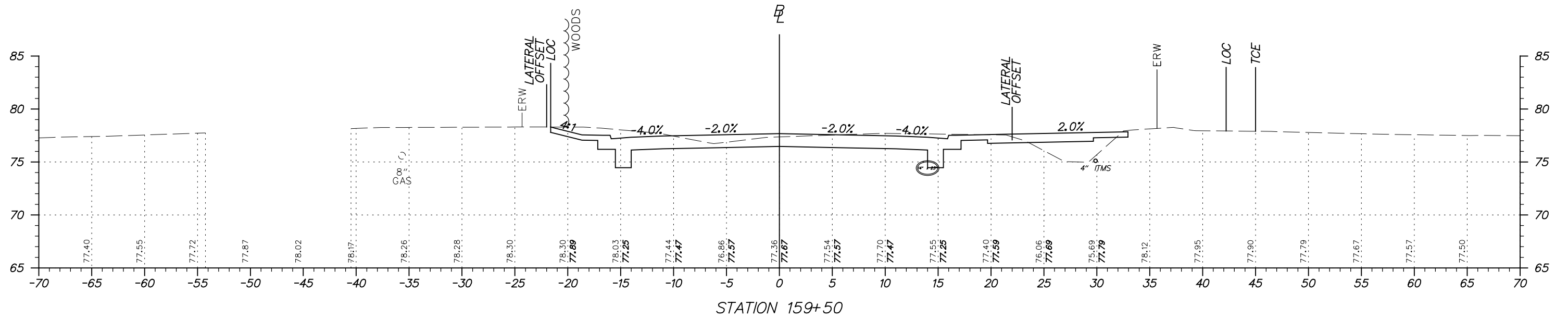
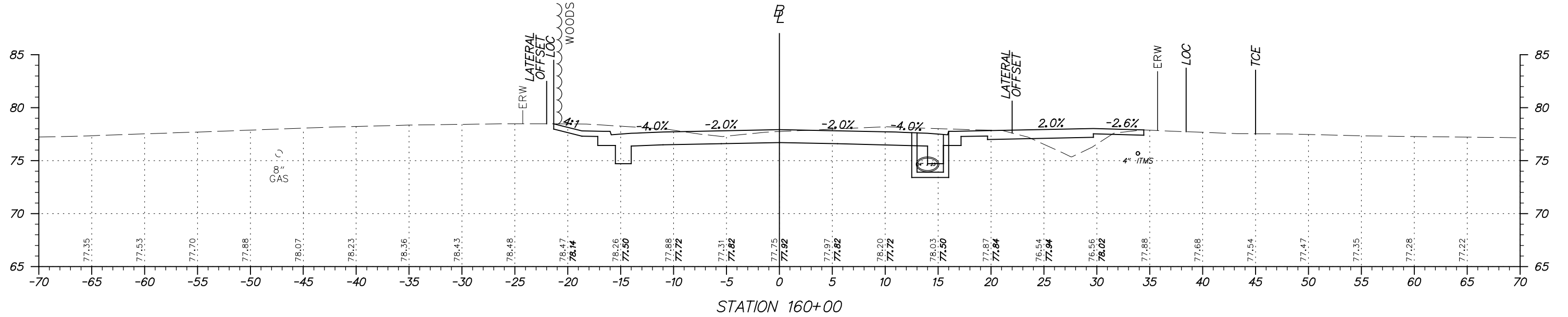
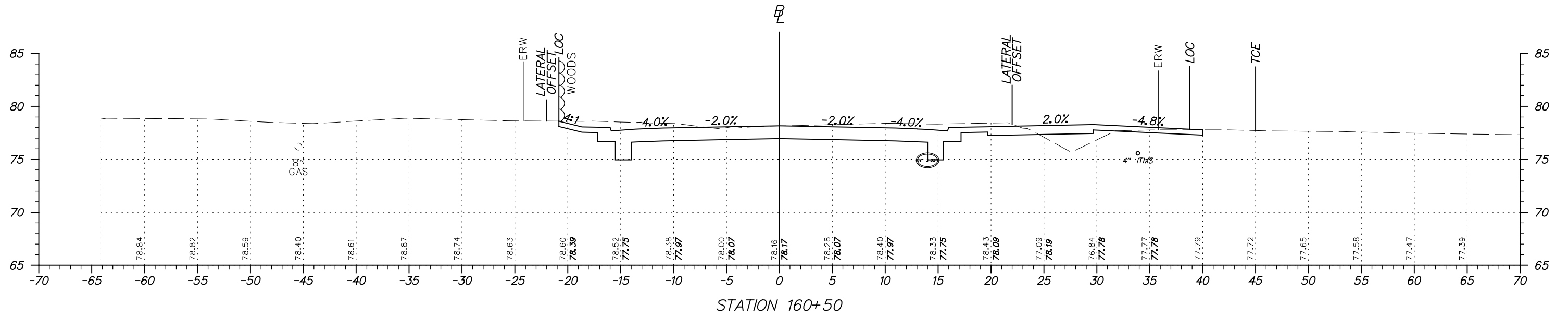

ADDENDUMS / REVISIONS



HSIP NCC, N54, HOWELL SCHOOL ROAD,
SR 896 TO SR 71

CONTRACT	BRIDGE NO. BR 1-376 & 1-378
T200504110	DESIGNED BY: RMG
COUNTY	CHECKED BY: PAH
NEW CASTLE	

CROSS SECTIONS

SHEET NO.	40
TOTAL SHTS.	115

FOR INFORMATION ONLY

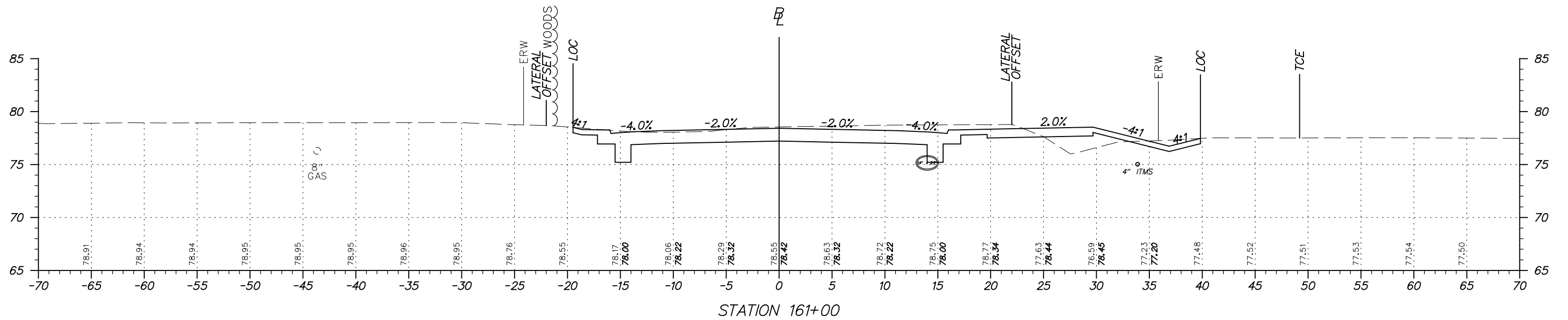
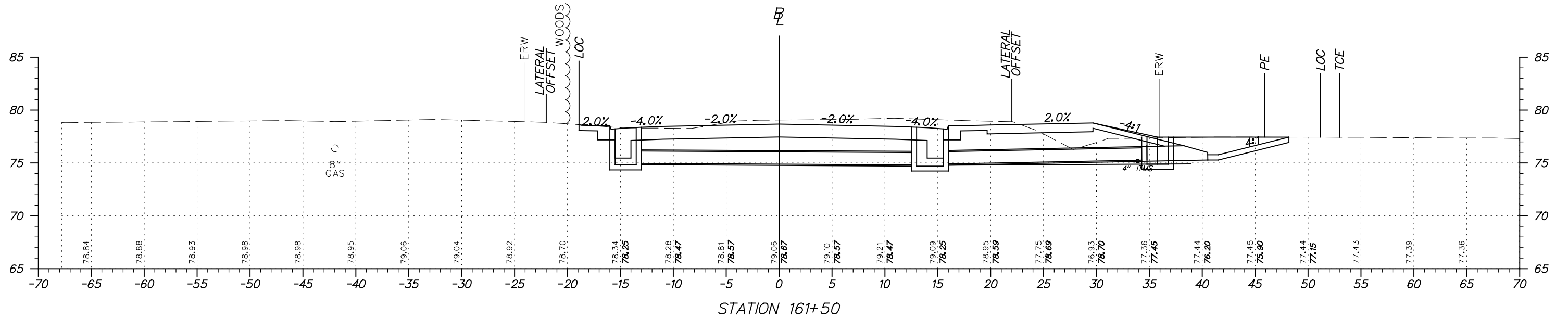
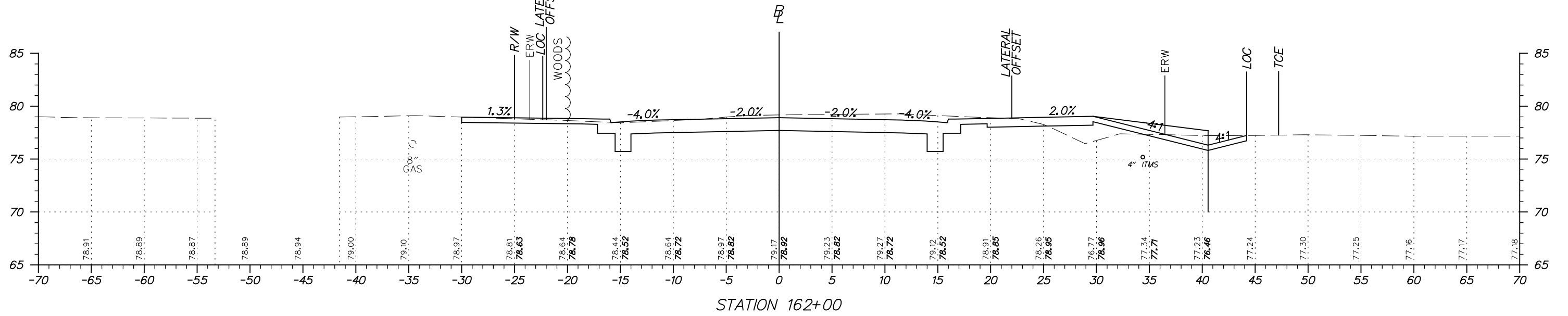

ADDENDUMS / REVISIONS



HSIP NCC, N54, HOWELL SCHOOL ROAD,
SR 896 TO SR 71

CONTRACT	BRIDGE NO. BR 1-376 & 1-378
T200504110	DESIGNED BY: RMG
COUNTY	CHECKED BY: PAH
NEW CASTLE	

CROSS SECTIONS

SHEET NO.	41
TOTAL SHTS.	115

FOR INFORMATION ONLY

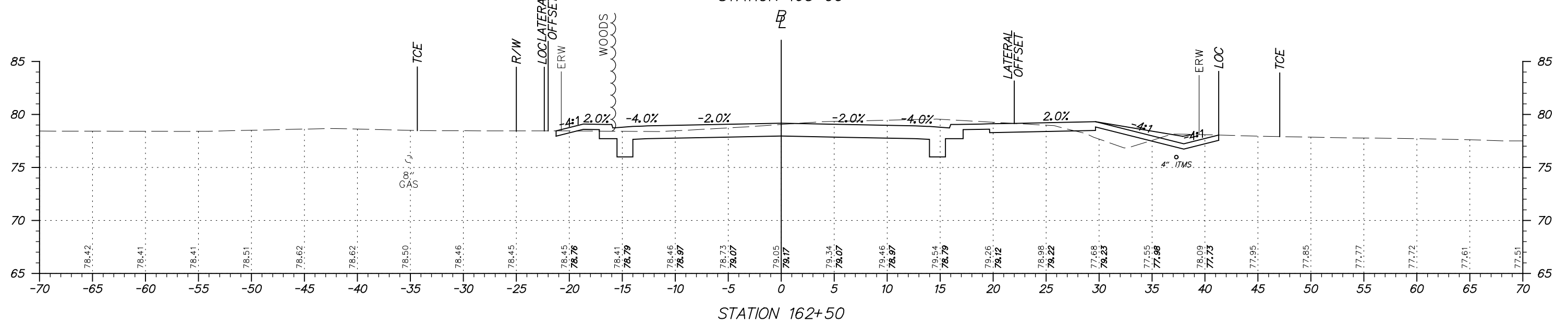
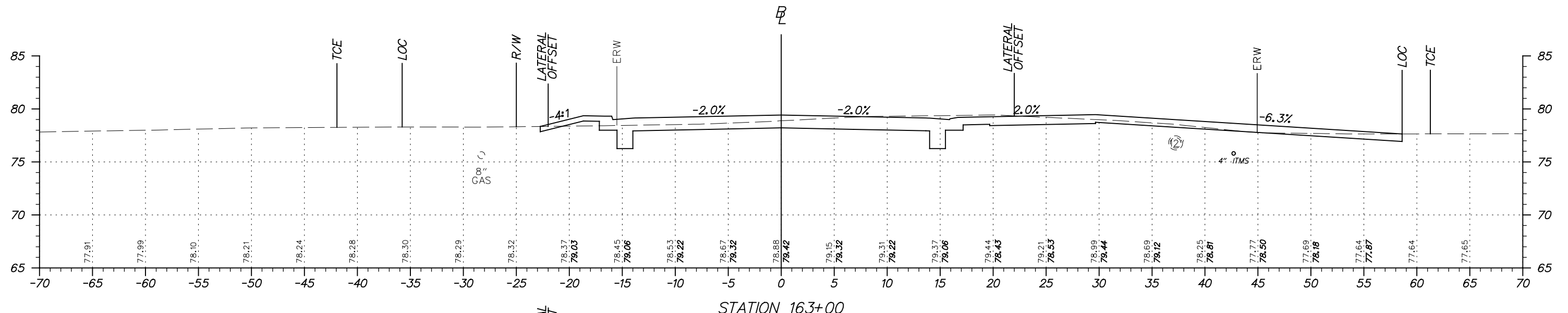
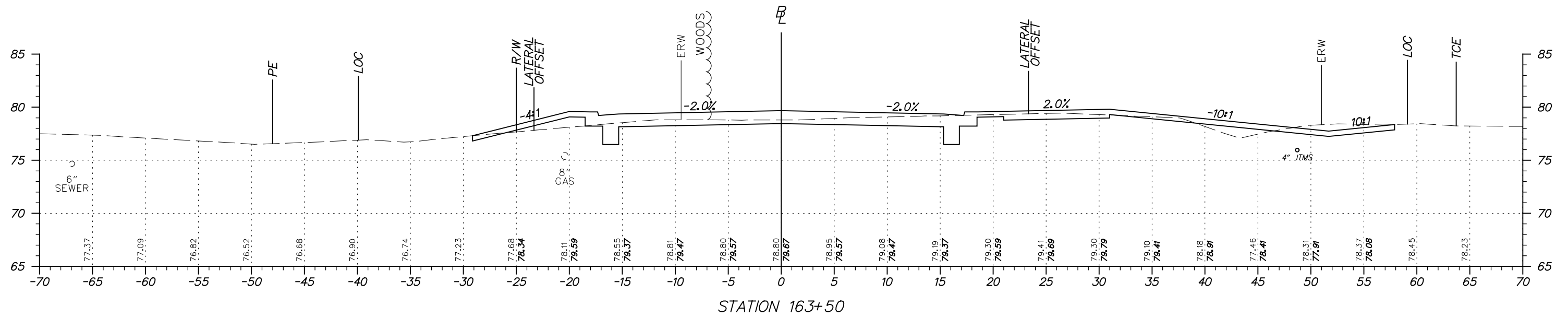

ADDENDUMS / REVISIONS

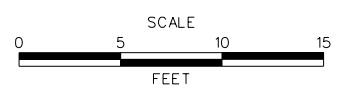

CONTRACT T200504110	BRIDGE NO. BR 1-376 & 1-378
COUNTY NEW CASTLE	DESIGNED BY: RMG
	CHECKED BY: PAH

CROSS SECTIONS	SHEET NO. 42
	TOTAL SHTS. 115

FOR INFORMATION ONLY

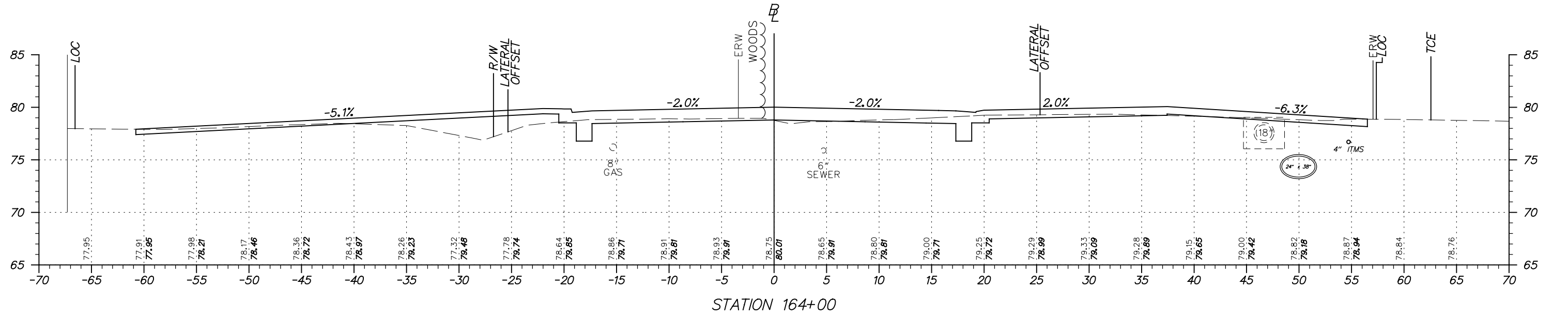
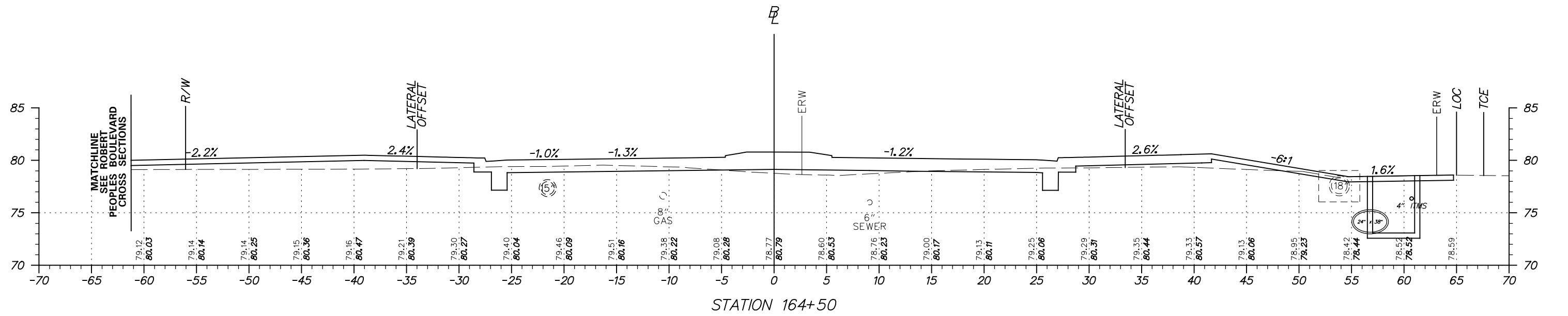
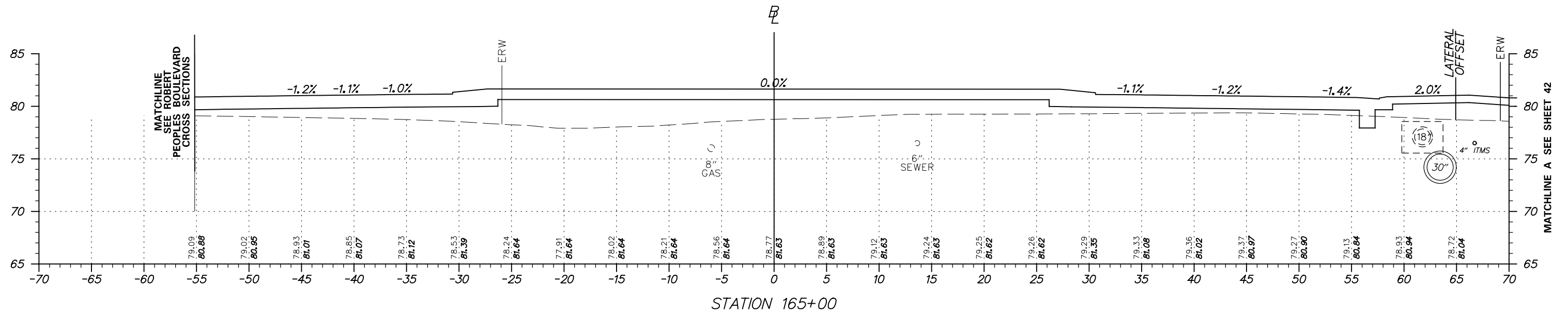

FOR INFORMATION ONLY

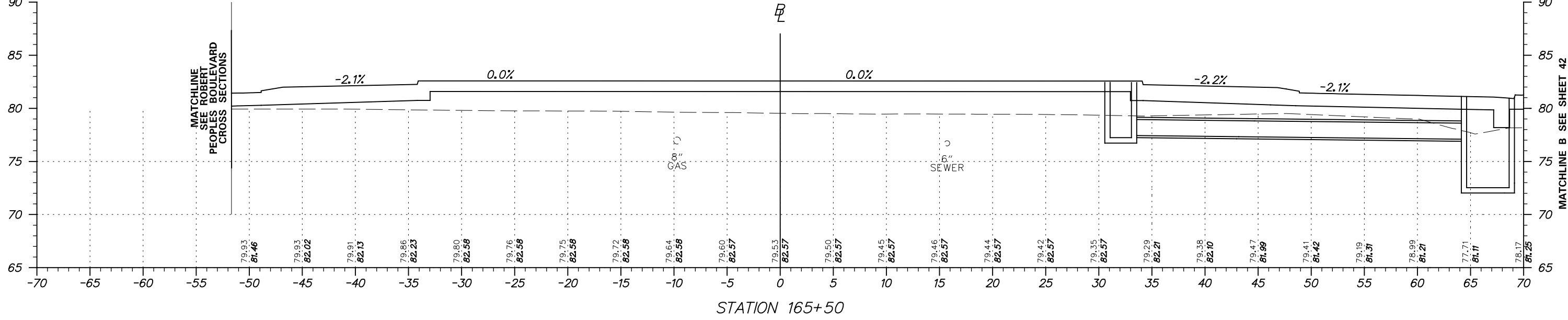
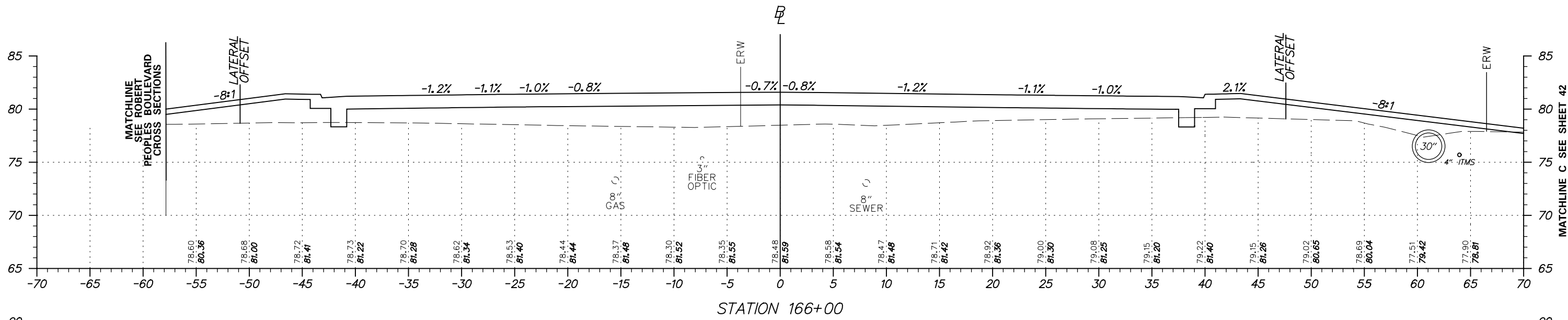
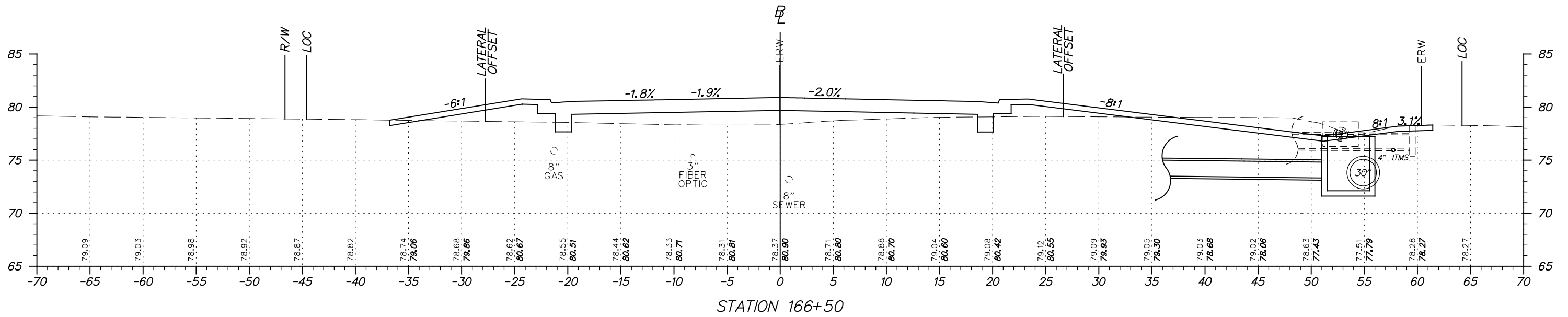

ADDENDUMS / REVISIONS

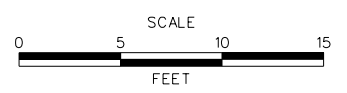

**HSIP NCC, N54, HOWELL SCHOOL ROAD,
SR 896 TO SR 71**

CONTRACT T200504110	BRIDGE NO. BR 1-376 & 1-378
COUNTY NEW CASTLE	DESIGNED BY: RMG
	CHECKED BY: PAH

CROSS SECTIONS	SHEET NO. 44
	TOTAL SHTS. 115

FOR INFORMATION ONLY

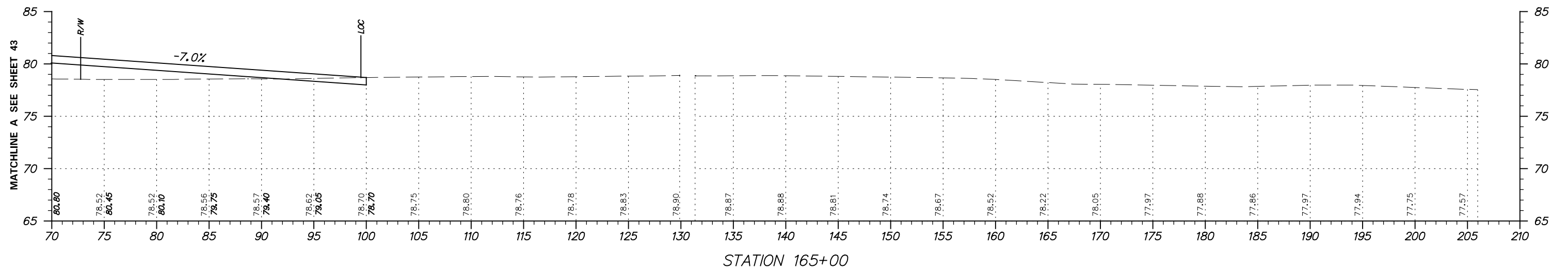
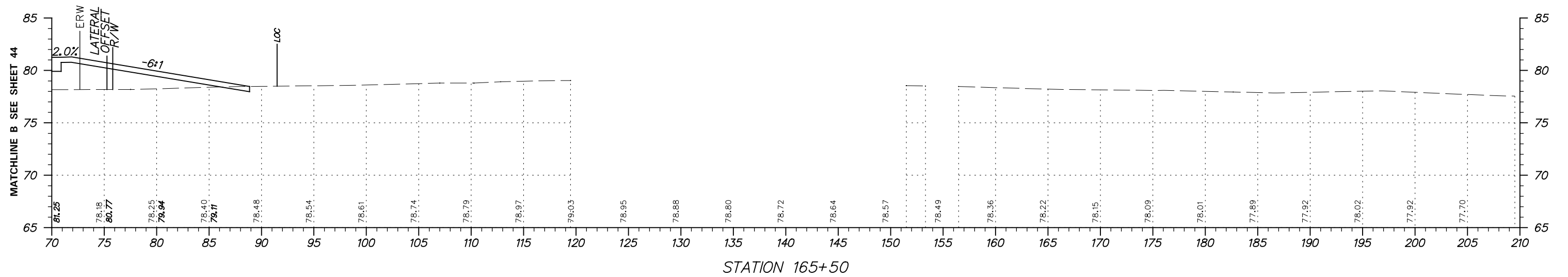
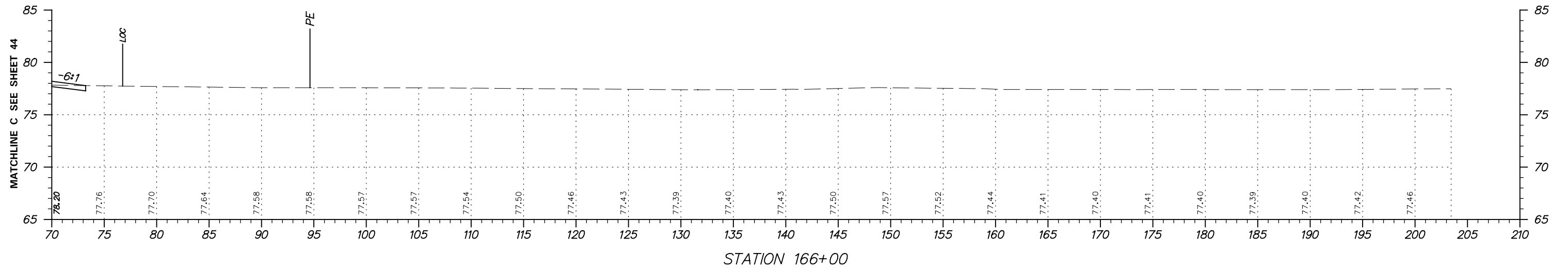

ADDENDUMS / REVISIONS



**HSIP NCC, N54, HOWELL SCHOOL ROAD,
SR 896 TO SR 71**

CONTRACT T200504110	BRIDGE NO. BR 1-376 & 1-378
COUNTY NEW CASTLE	DESIGNED BY: RMG
	CHECKED BY: PAH

CROSS SECTIONS

SHEET NO. 45	TOTAL SHTS. 115
-----------------	--------------------

FOR INFORMATION ONLY

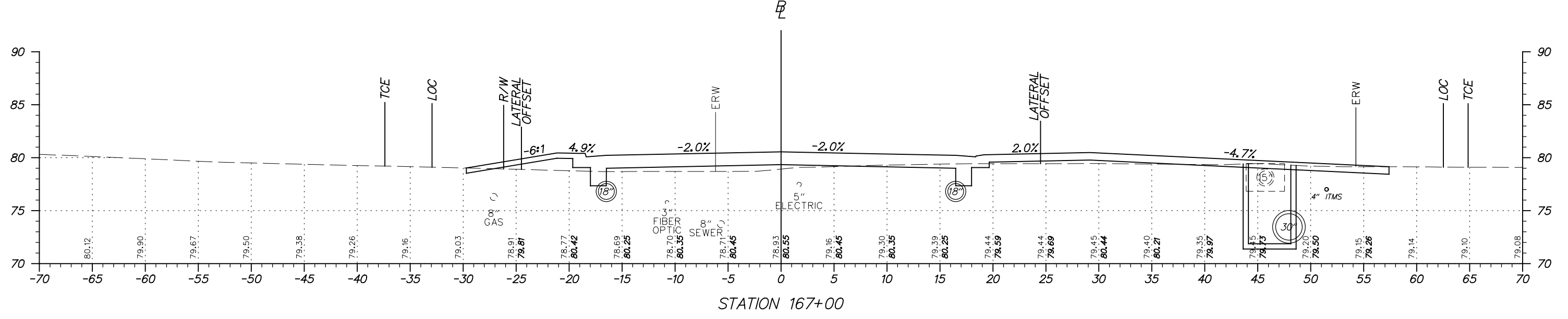
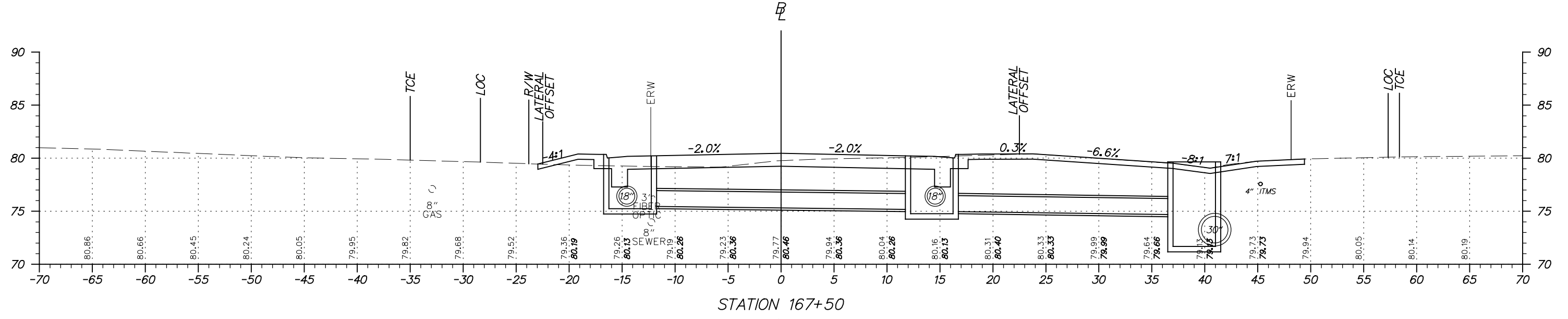
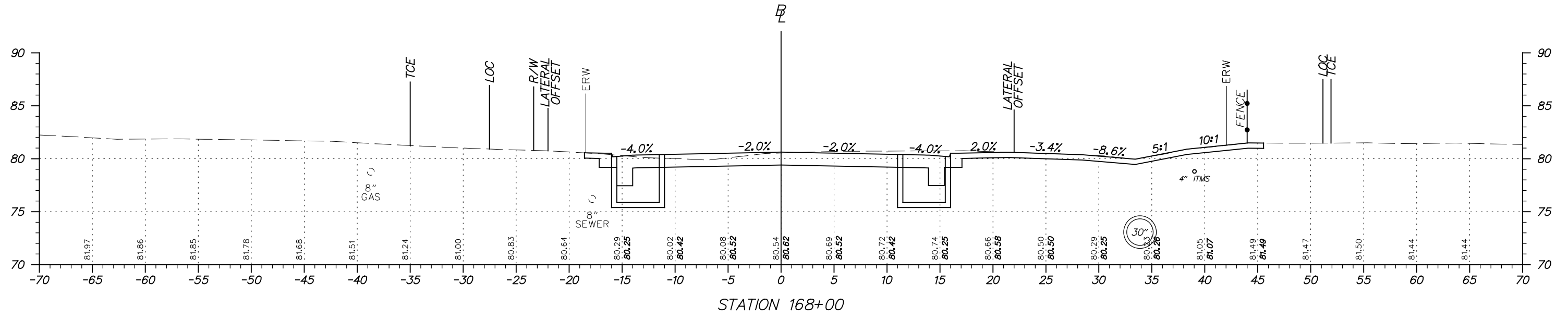

ADDENDUMS / REVISIONS	

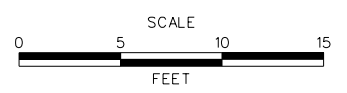

**HSIP NCC, N54, HOWELL SCHOOL ROAD,
SR 896 TO SR 71**

CONTRACT T200504110	BRIDGE NO. BR 1-376 & 1-378
COUNTY NEW CASTLE	DESIGNED BY: RMG
	CHECKED BY: PAH

CROSS SECTIONS	SHEET NO. 46
	TOTAL SHTS. 115

FOR INFORMATION ONLY

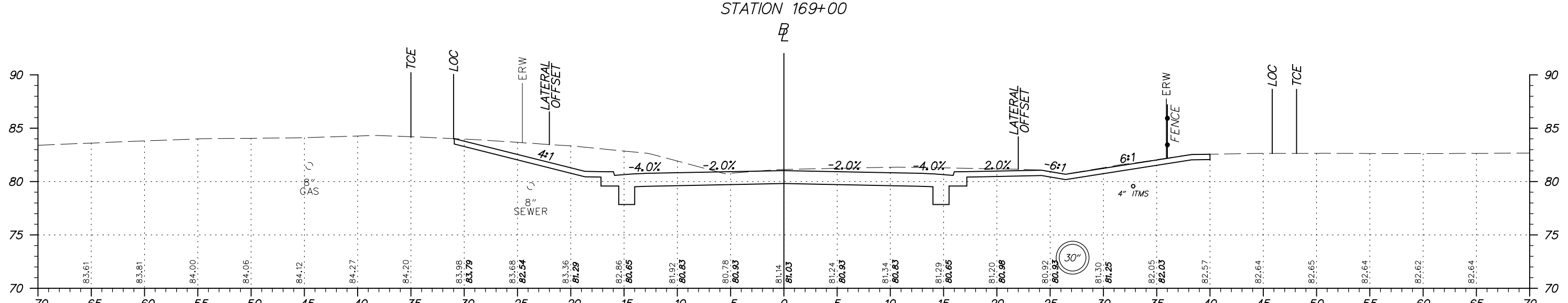
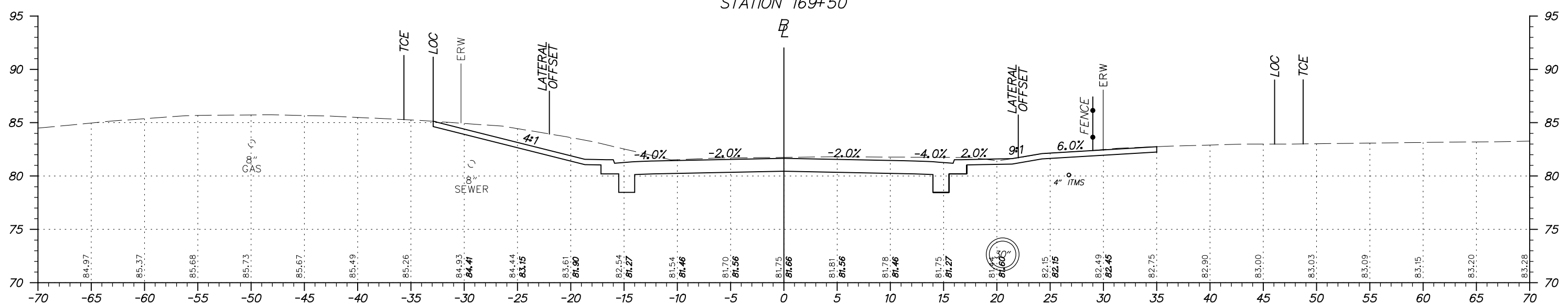
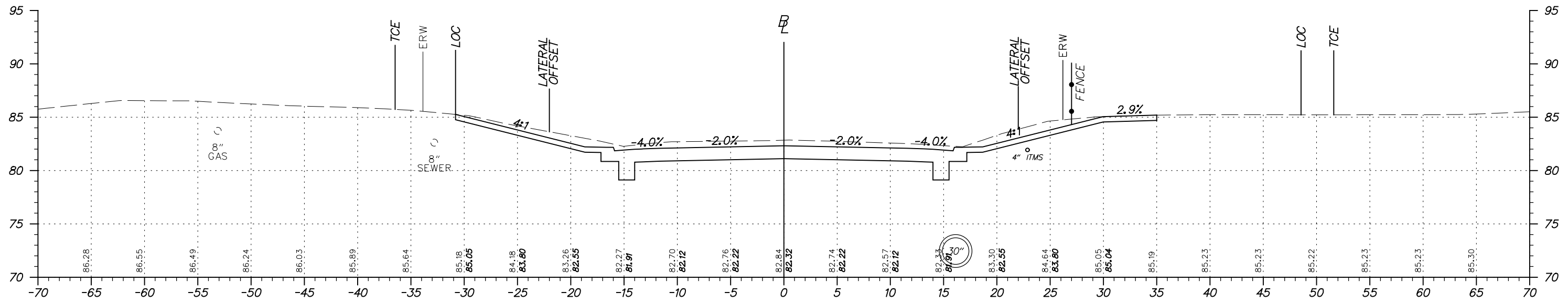

ADDENDUMS / REVISIONS	

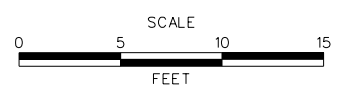

HSIP NCC, N54, HOWELL SCHOOL ROAD,
SR 896 TO SR 71

CONTRACT T200504110	BRIDGE NO. BR 1-376 & 1-378
COUNTY NEW CASTLE	DESIGNED BY: RMG
	CHECKED BY: PAH

CROSS SECTIONS	SHEET NO. 47
	TOTAL SHTS. 115

FOR INFORMATION ONLY

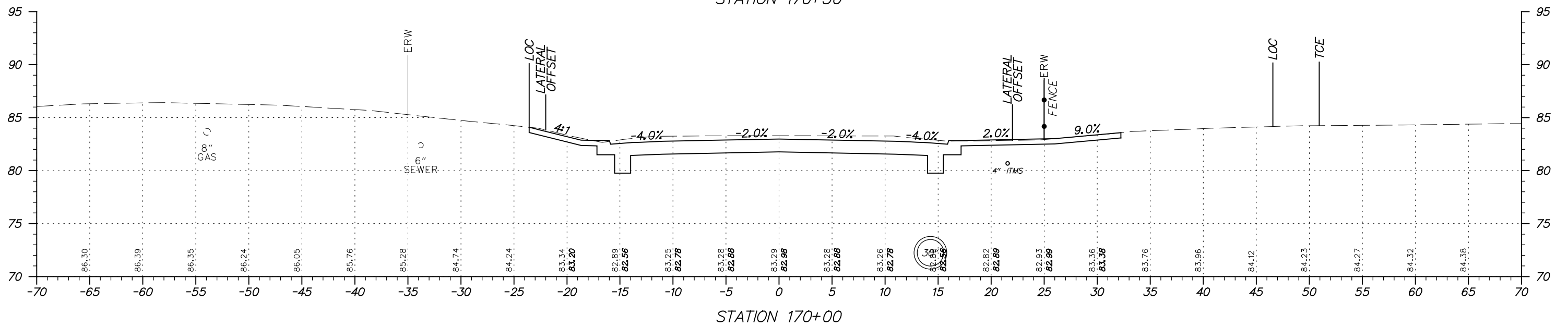
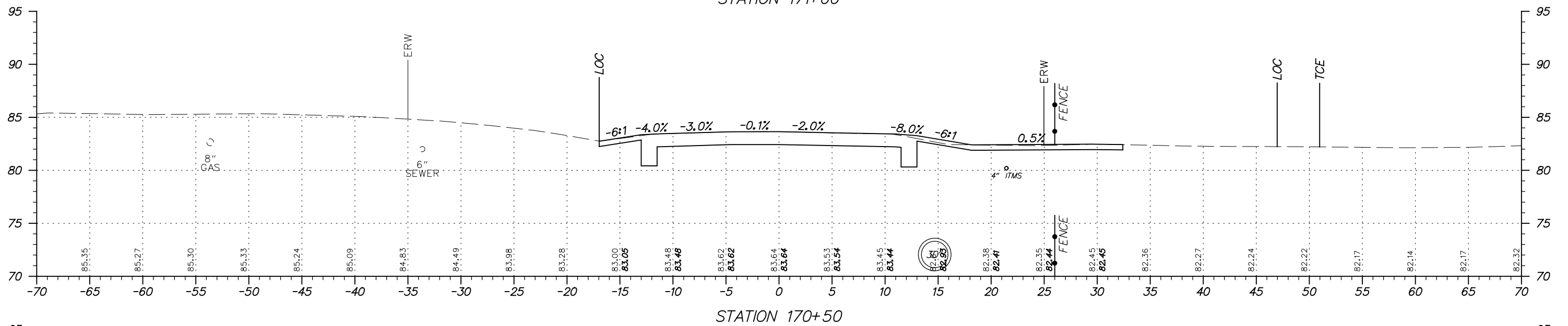
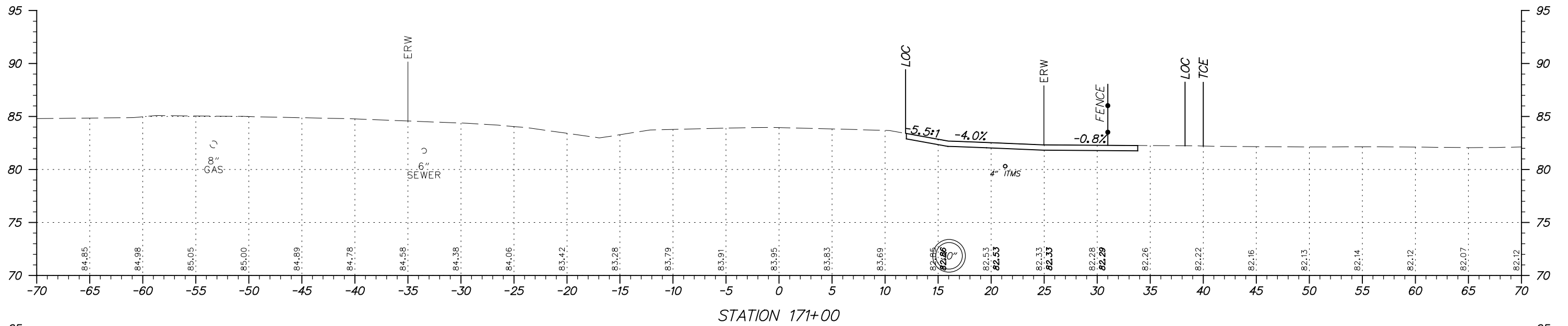

FOR INFORMATION ONLY

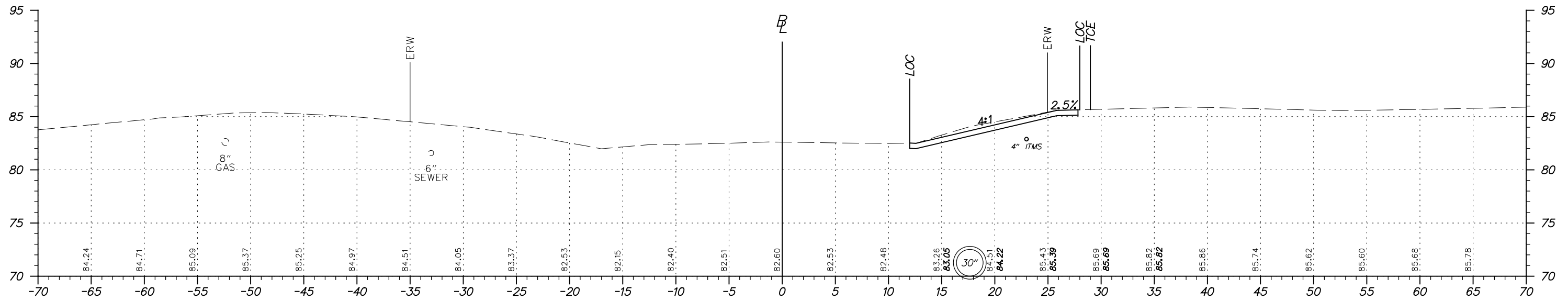

STATION 172+50

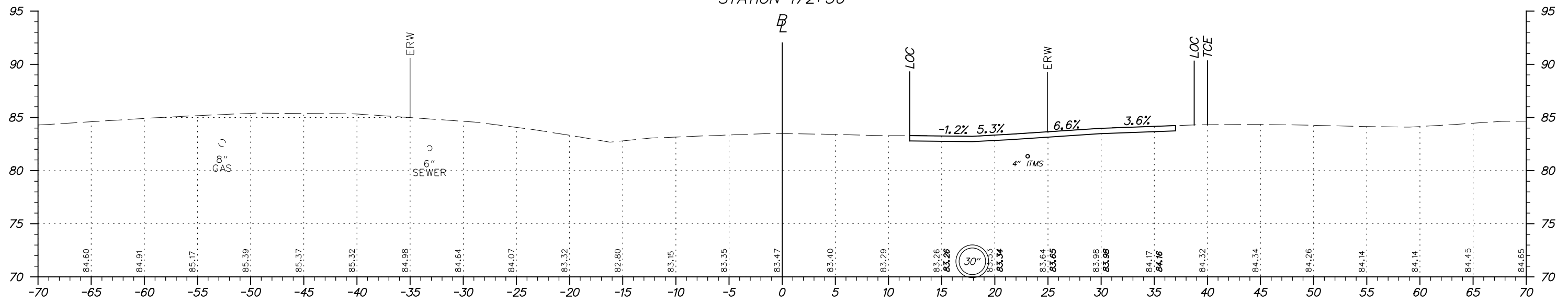

STATION 172+00

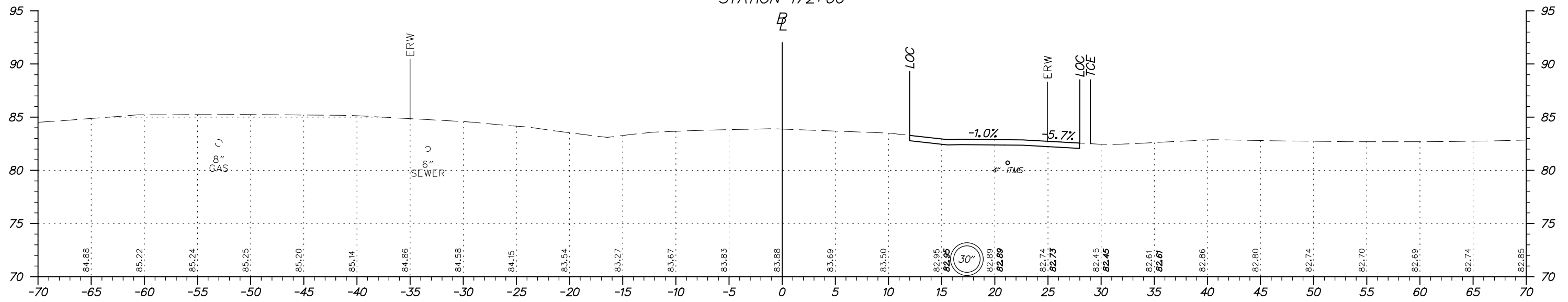

STATION 171+50



ADDENDUMS / REVISIONS

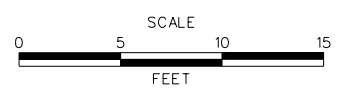

**HSIP NCC, N54, HOWELL SCHOOL ROAD,
SR 896 TO SR 71**

CONTRACT T200504110	BRIDGE NO. BR 1-376 & 1-378
COUNTY NEW CASTLE	DESIGNED BY: RMG CHECKED BY: PAH

CROSS SECTIONS
SHEET NO. 49
TOTAL SHTS. 115

FOR INFORMATION ONLY

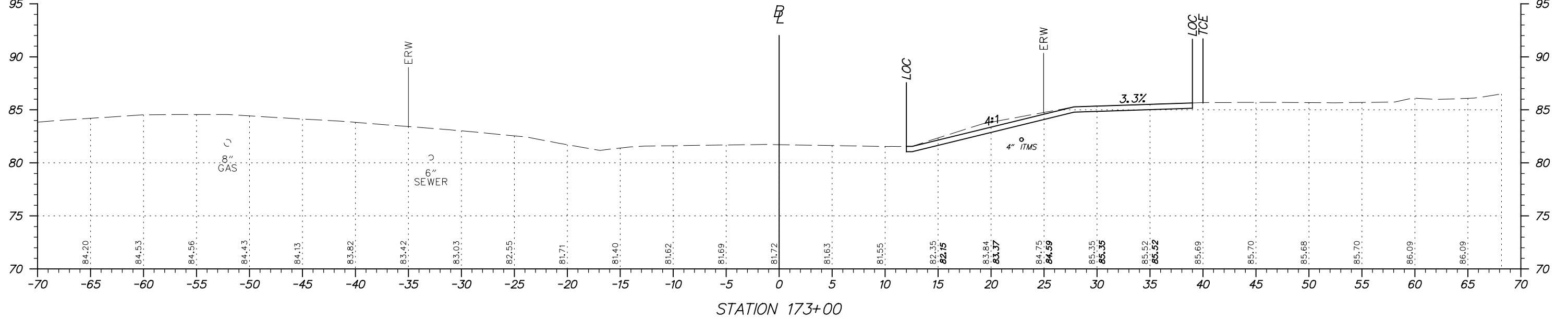
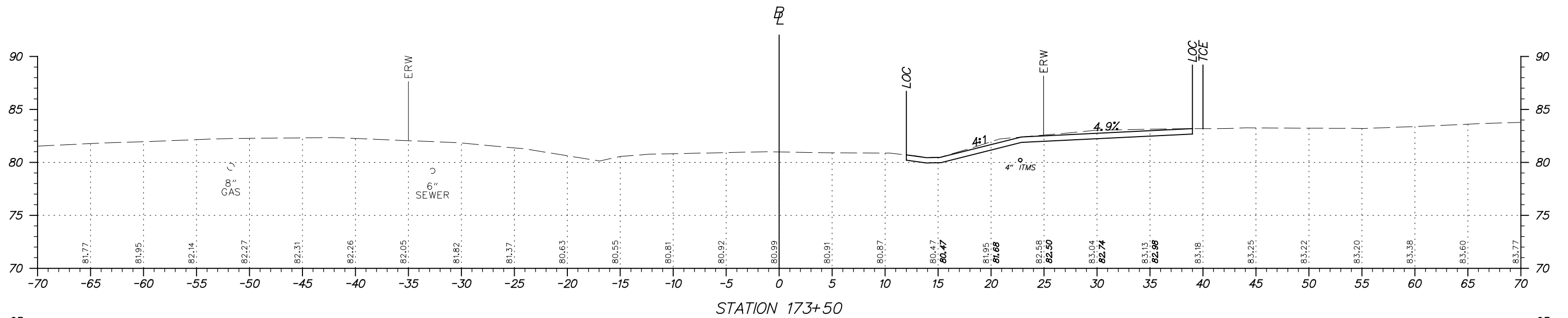
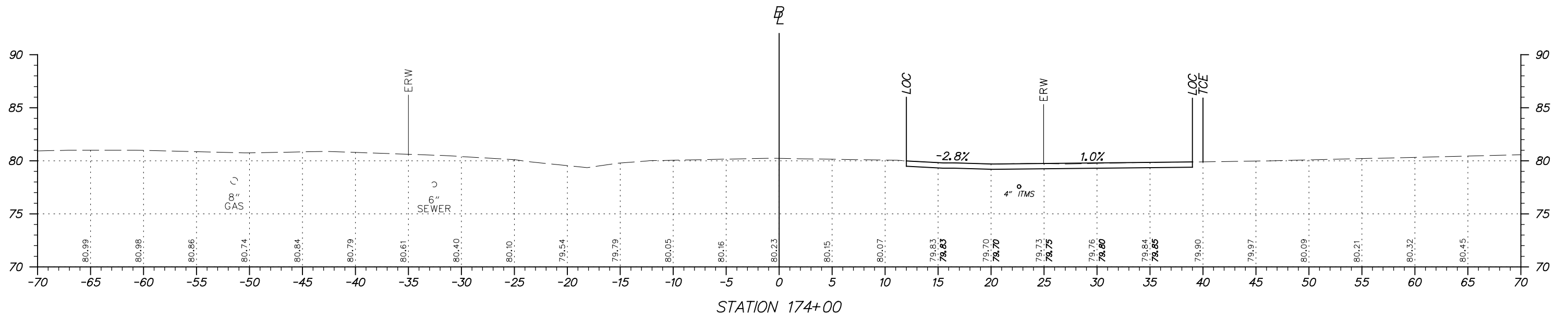

ADDENDUMS / REVISIONS

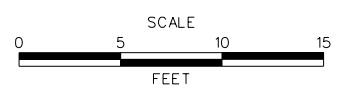

**HSIP NCC, N54, HOWELL SCHOOL ROAD,
SR 896 TO SR 71**

CONTRACT T200504110	BRIDGE NO. BR 1-376 & 1-378
COUNTY NEW CASTLE	DESIGNED BY: RMG
	CHECKED BY: PAH

CROSS SECTIONS	SHEET NO. 50
	TOTAL SHTS. 115

FOR INFORMATION ONLY

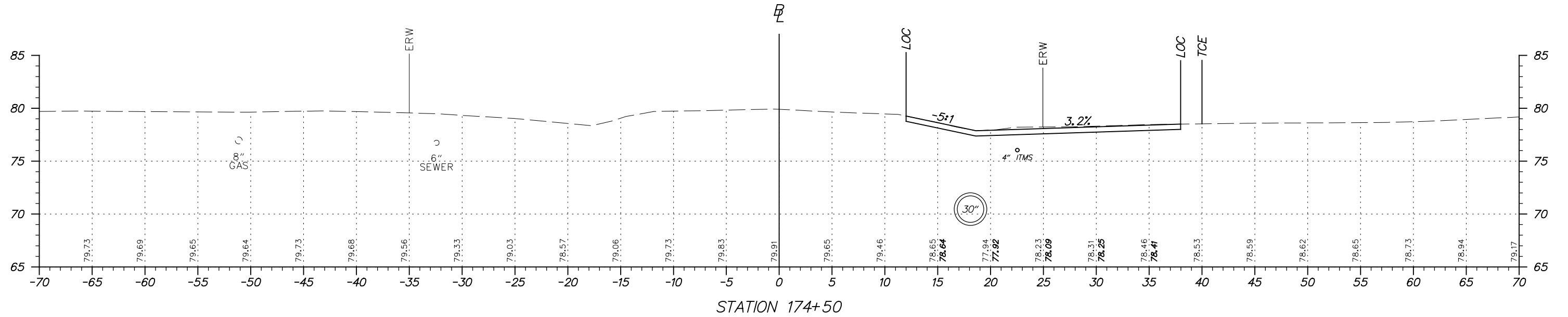
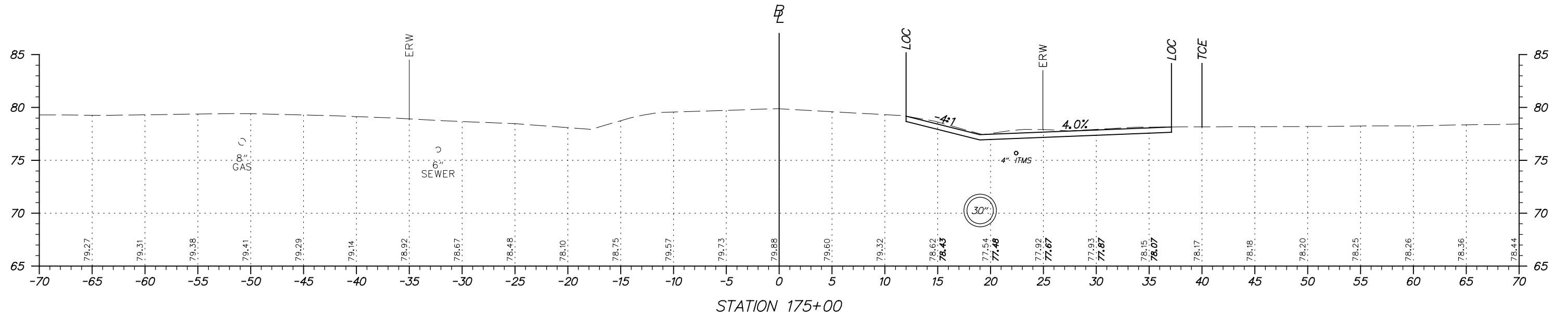
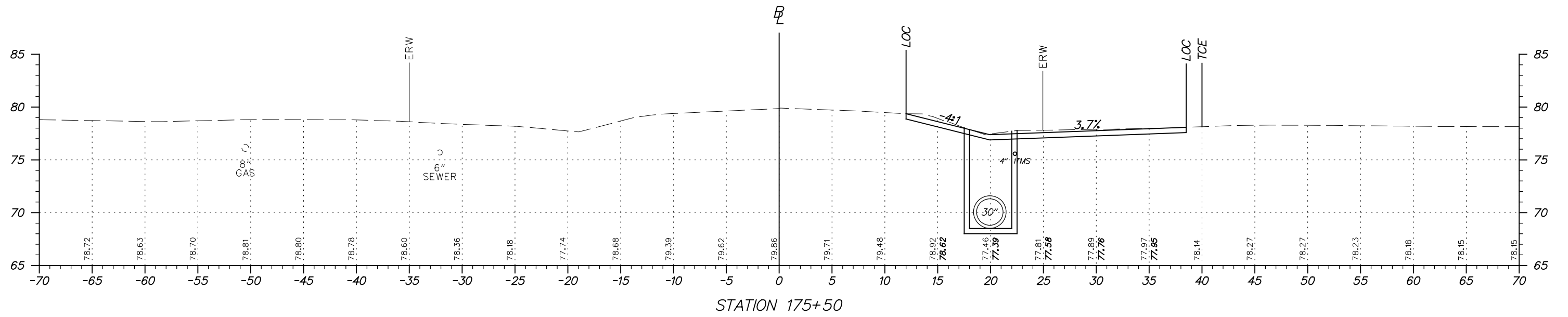

FOR INFORMATION ONLY

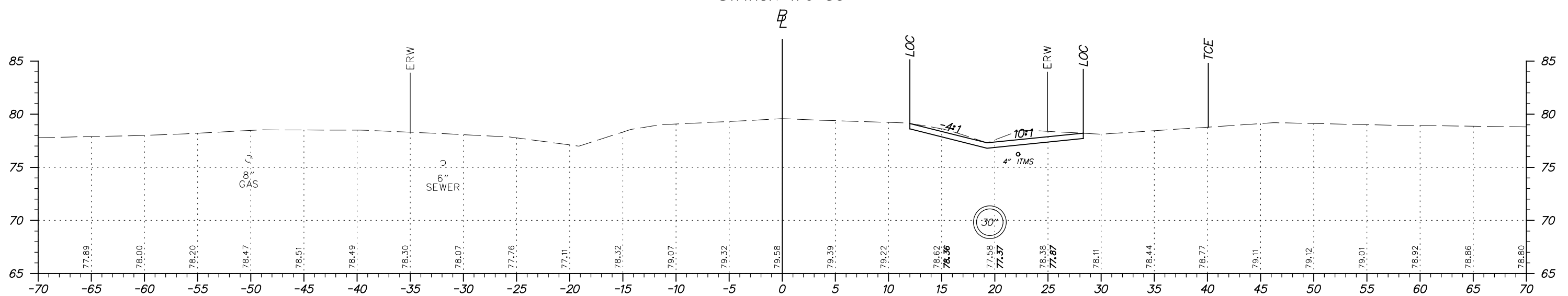
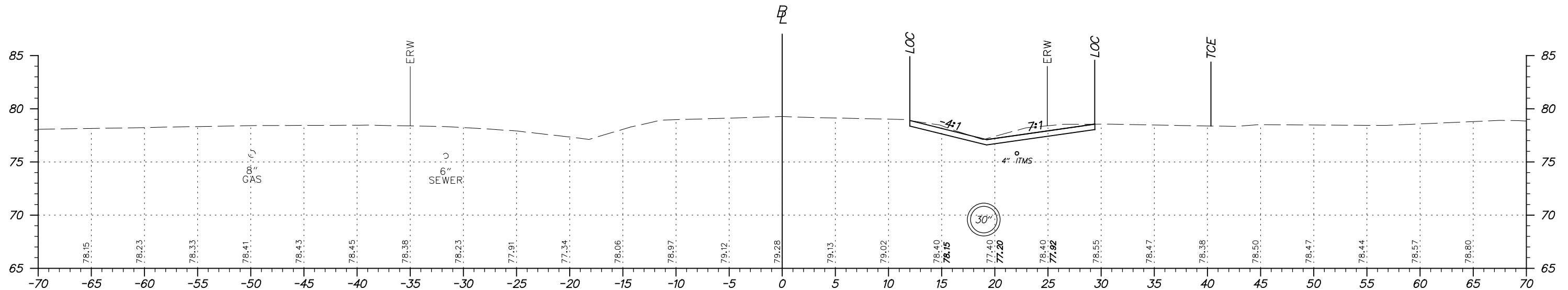
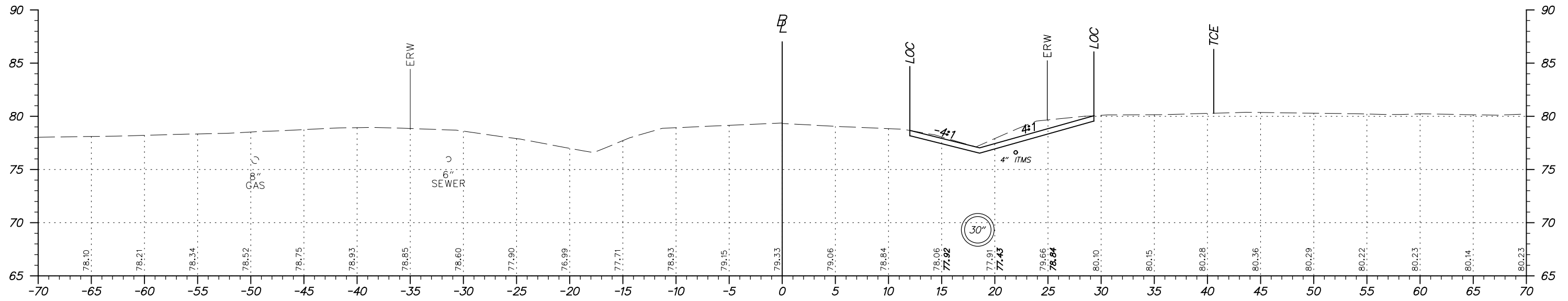

ADDENDUMS / REVISIONS



**HSIP NCC, N54, HOWELL SCHOOL ROAD,
SR 896 TO SR 71**

CONTRACT	BRIDGE NO. BR 1-376 & 1-378
T200504110	DESIGNED BY: RMG
COUNTY	CHECKED BY: PAH
NEW CASTLE	

CROSS SECTIONS

SHEET NO.	52
TOTAL SHTS.	115

FOR INFORMATION ONLY

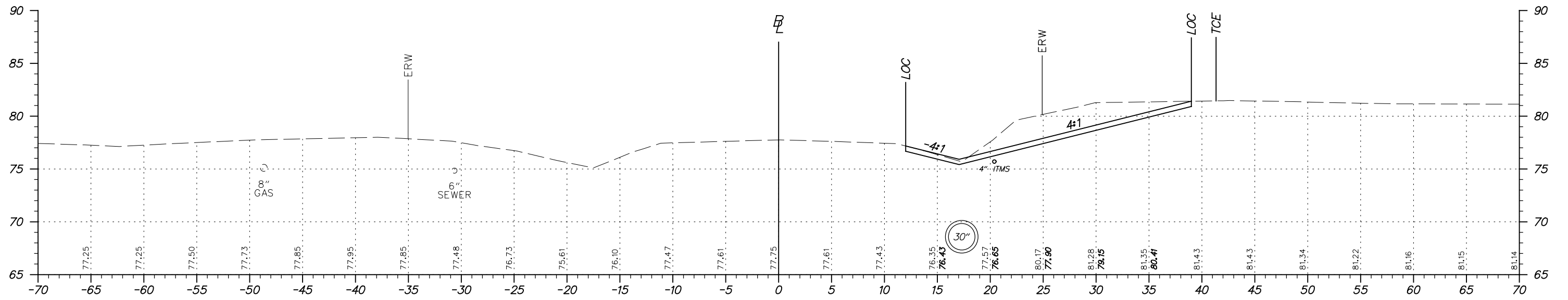

STATION 178+50

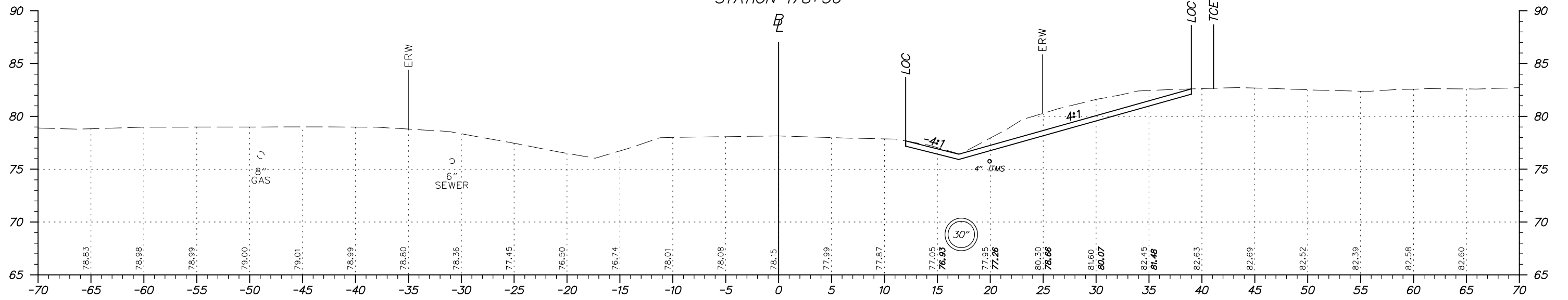

STATION 178+00

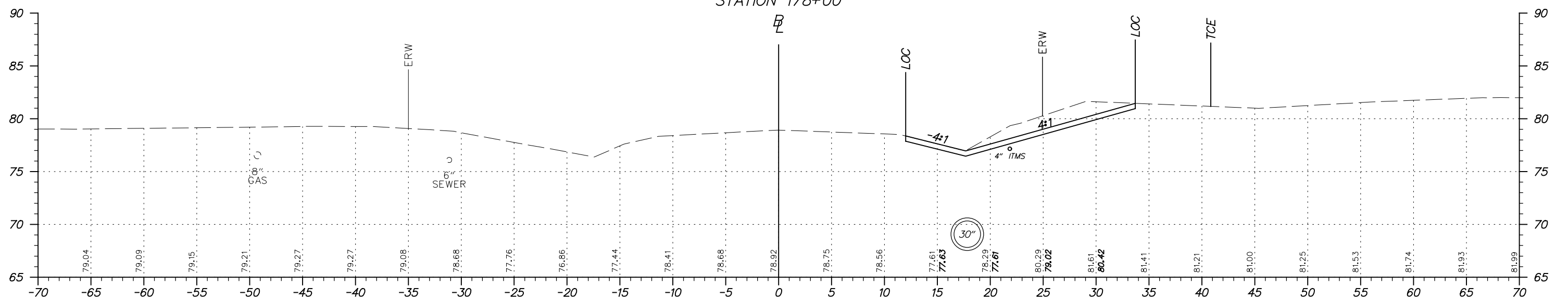

STATION 177+50



ADDENDUMS / REVISIONS

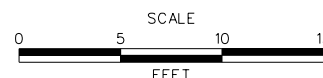

**HSIP NCC, N54, HOWELL SCHOOL ROAD,
SR 896 TO SR 71**

CONTRACT T200504110	BRIDGE NO. BR 1-376 & 1-378
COUNTY NEW CASTLE	DESIGNED BY: RMG
	CHECKED BY: PAH

CROSS SECTIONS

SHEET NO.	53
TOTAL SHTS.	115

FOR INFORMATION ONLY

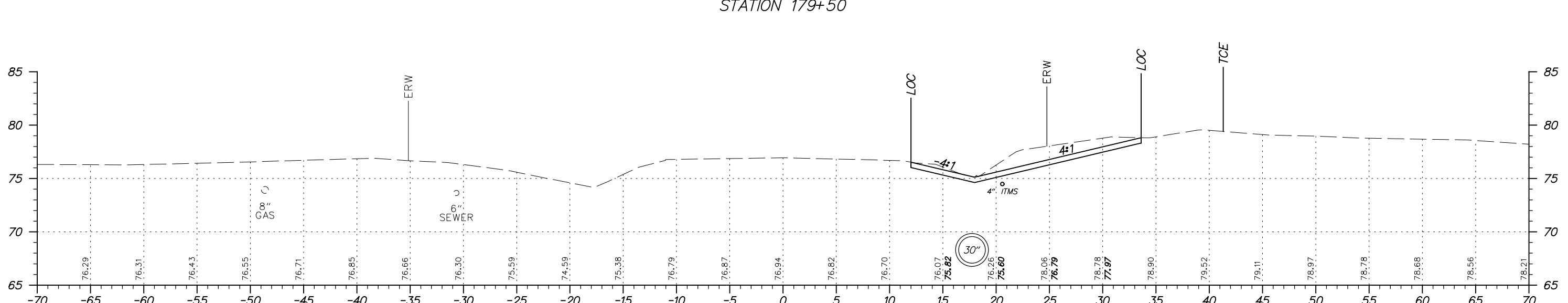
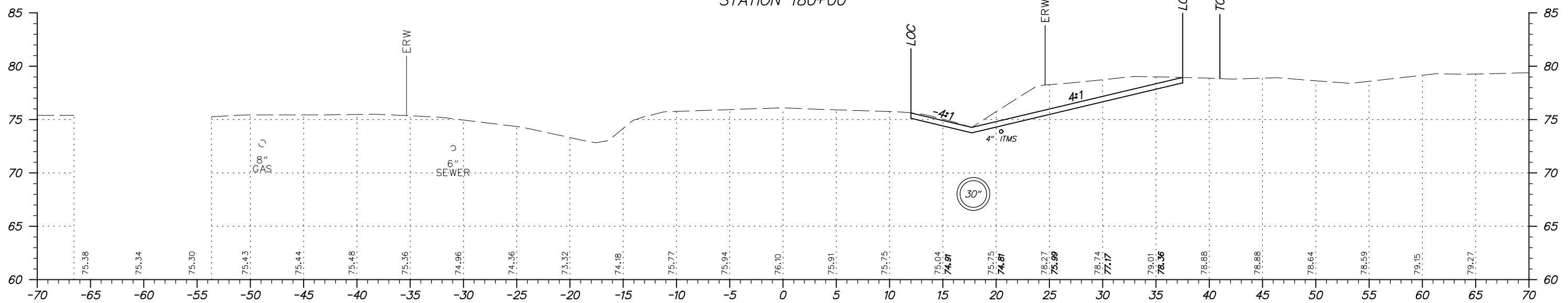
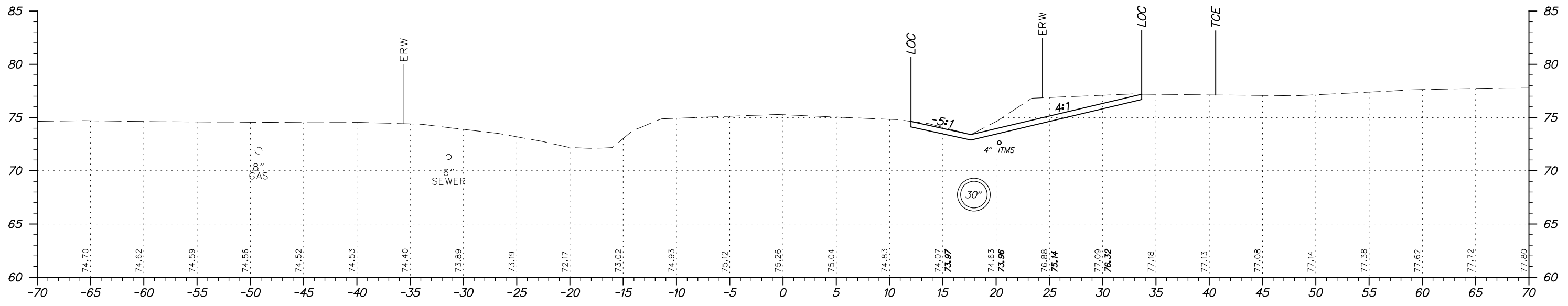

ADDENDUMS / REVISIONS	

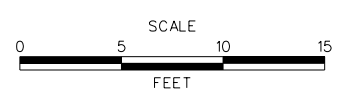

**HSIP NCC, N54, HOWELL SCHOOL ROAD,
SR 896 TO SR 71**

CONTRACT T200504110	BRIDGE NO. BR 1-376 & 1-378
COUNTY NEW CASTLE	DESIGNED BY: RMG
	CHECKED BY: PAH

CROSS SECTIONS	SHEET NO. 54
	TOTAL SHTS. 115

FOR INFORMATION ONLY

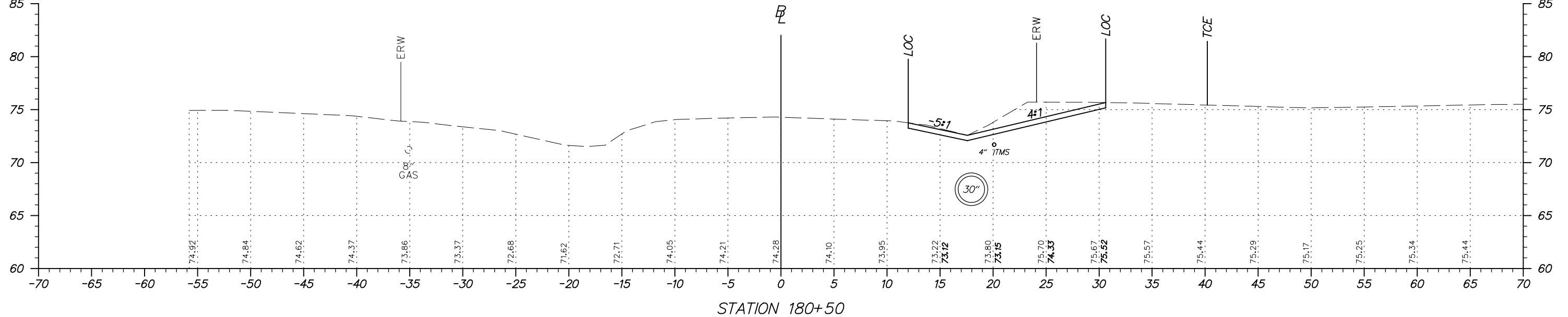
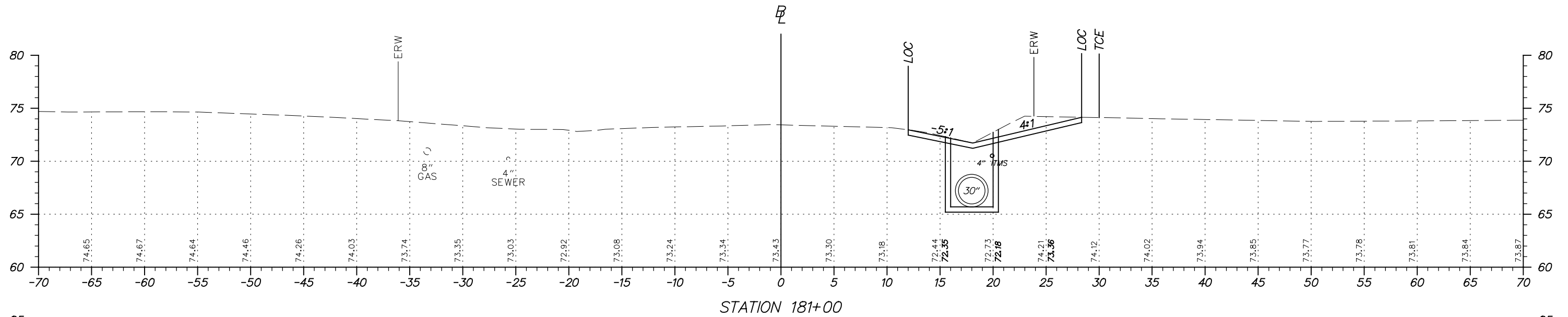
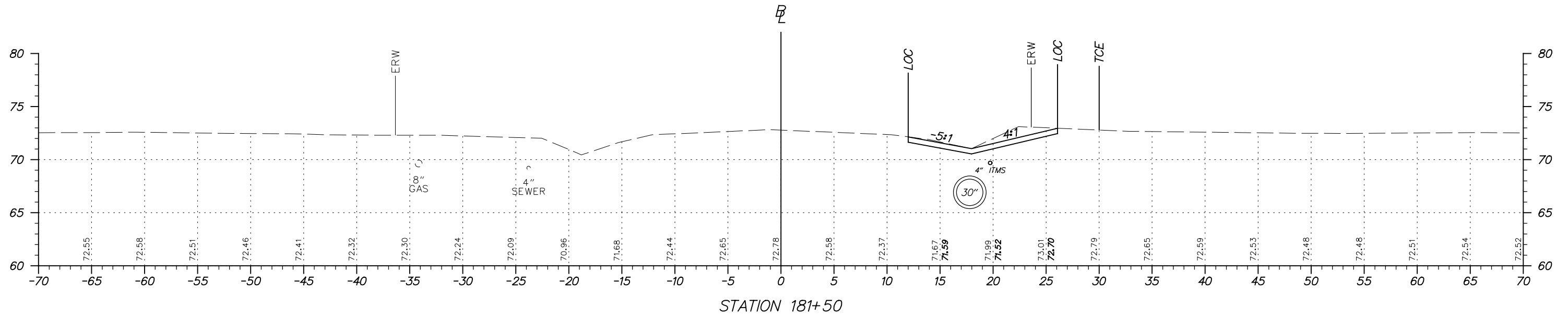

FOR INFORMATION ONLY

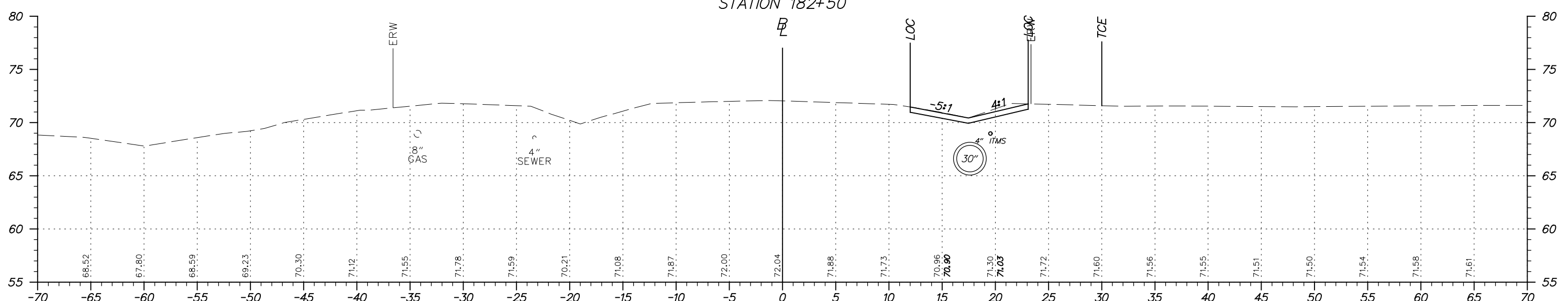
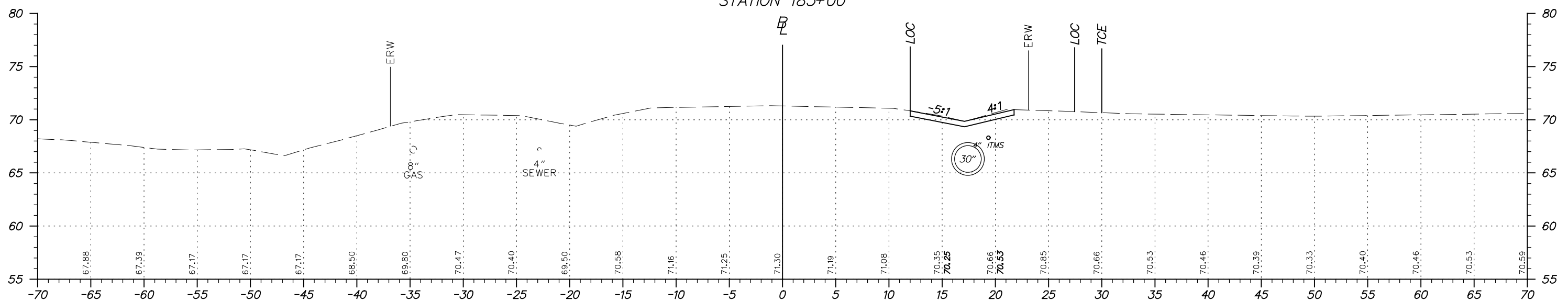
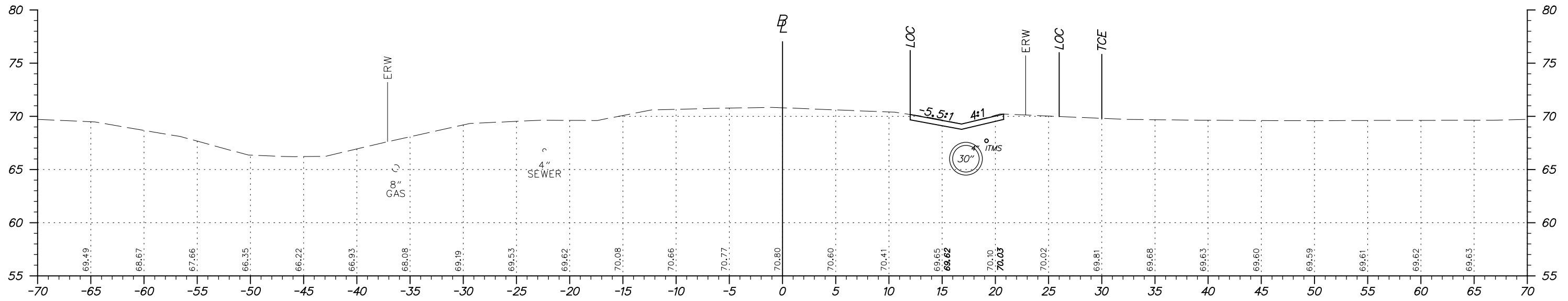

ADDENDUMS / REVISIONS



HSIP NCC, N54, HOWELL SCHOOL ROAD,
SR 896 TO SR 71

CONTRACT	BRIDGE NO. BR 1-376 & 1-378
T200504110	DESIGNED BY: RMG
COUNTY	CHECKED BY: PAH
NEW CASTLE	

CROSS SECTIONS

SHEET NO.	56
TOTAL SHTS.	115

FOR INFORMATION ONLY

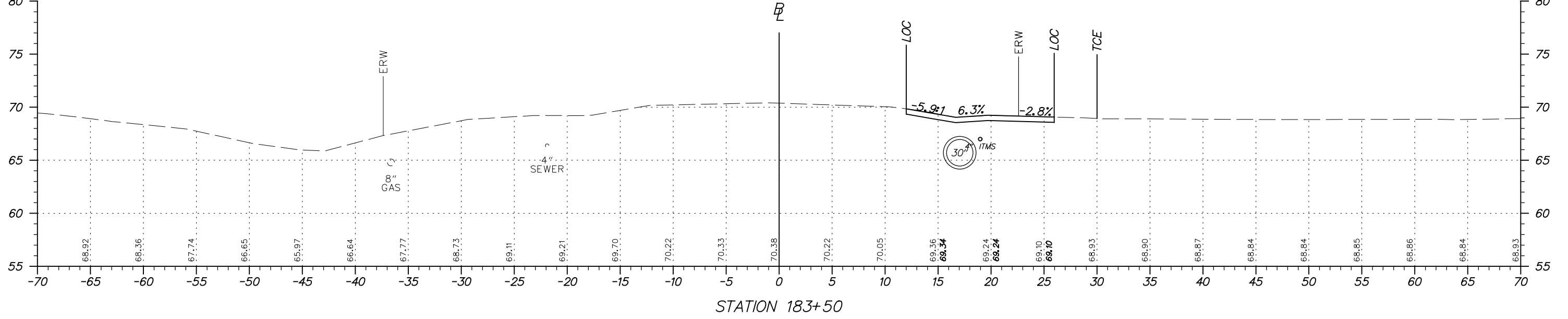
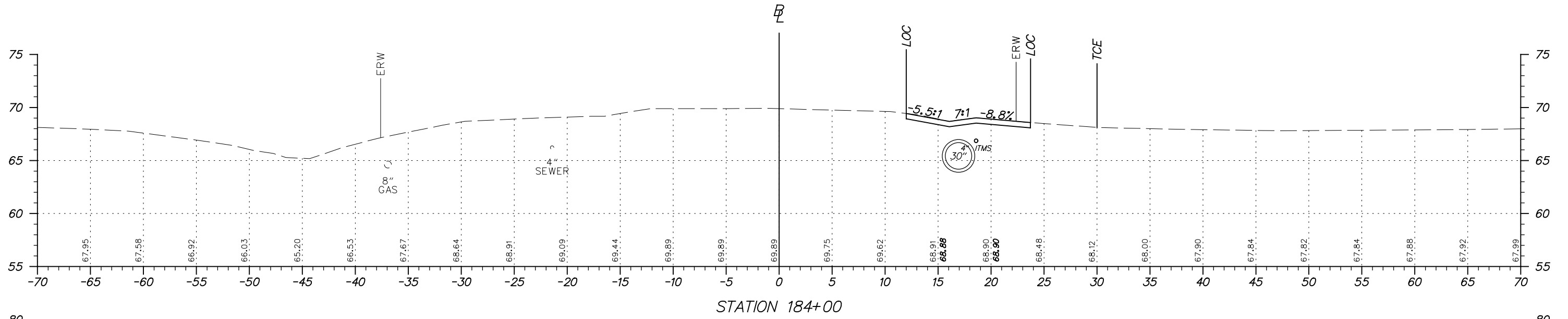
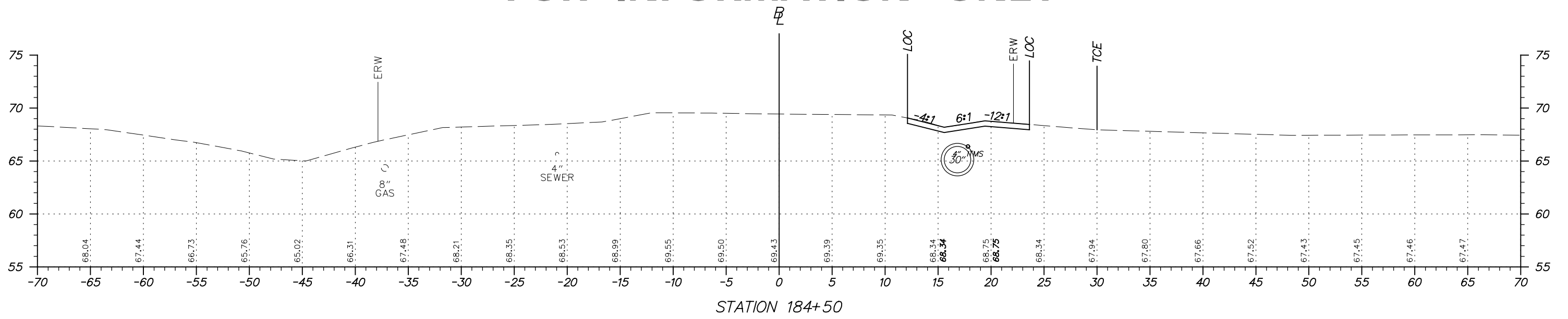

ADDENDUMS / REVISIONS

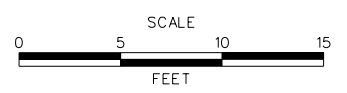

**HSIP NCC, N54, HOWELL SCHOOL ROAD,
SR 896 TO SR 71**

CONTRACT T200504110	BRIDGE NO. BR 1-376 & 1-378
COUNTY NEW CASTLE	DESIGNED BY: RMG
	CHECKED BY: PAH

CROSS SECTIONS
SHEET NO. 57
TOTAL SHTS. 115

FOR INFORMATION ONLY

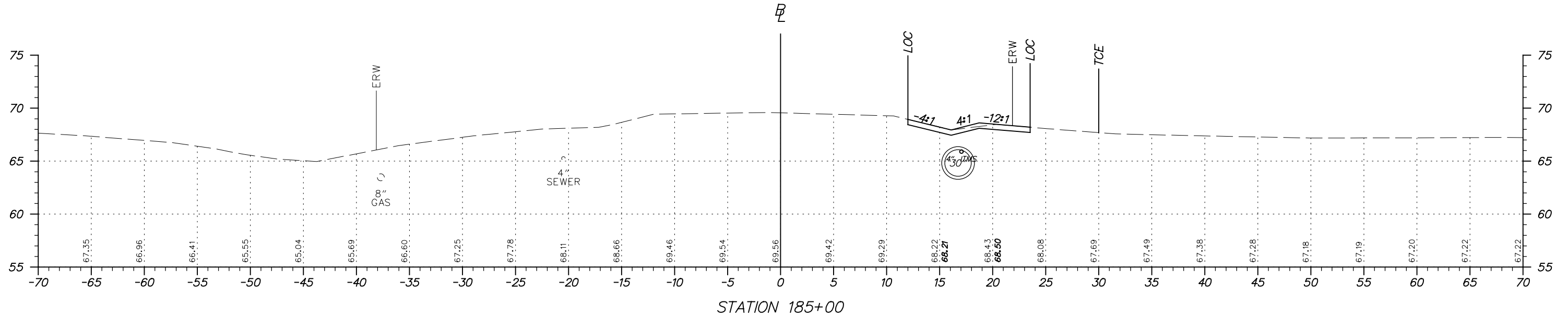
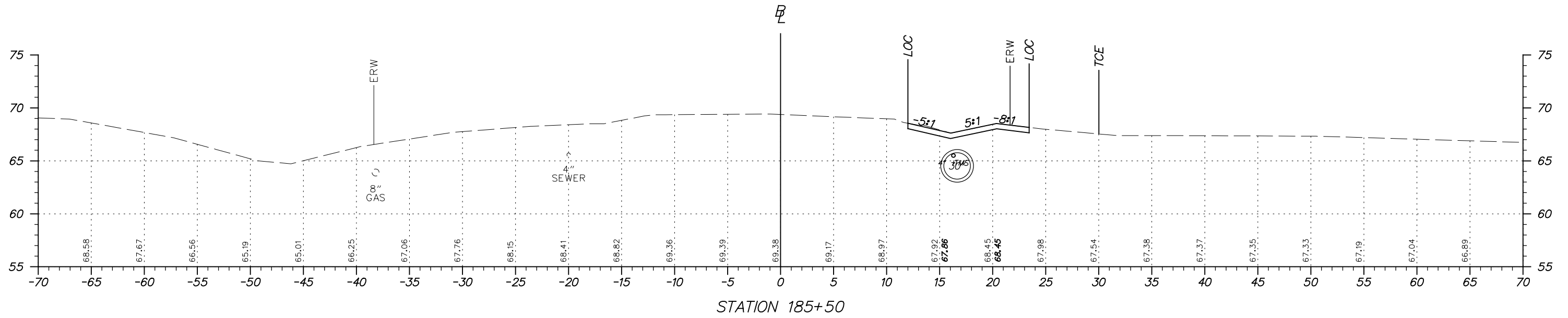
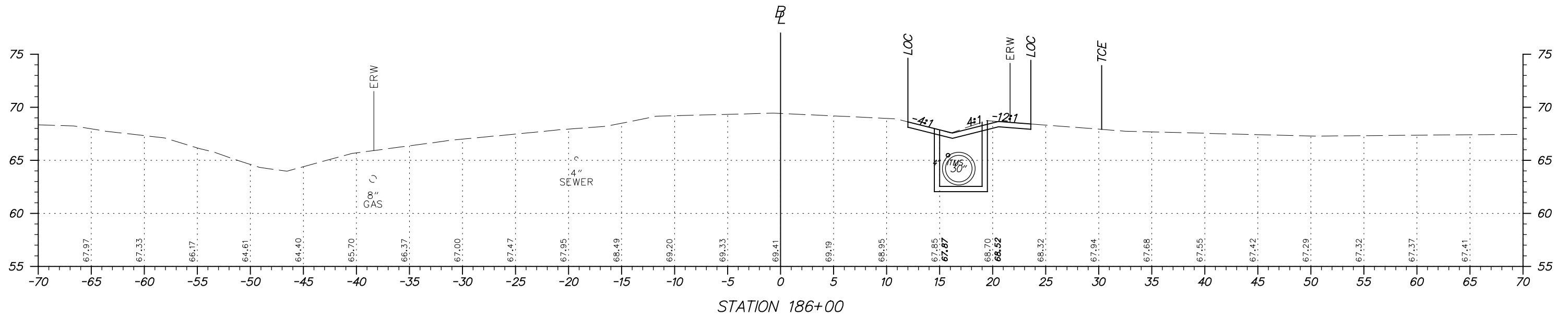

FOR INFORMATION ONLY

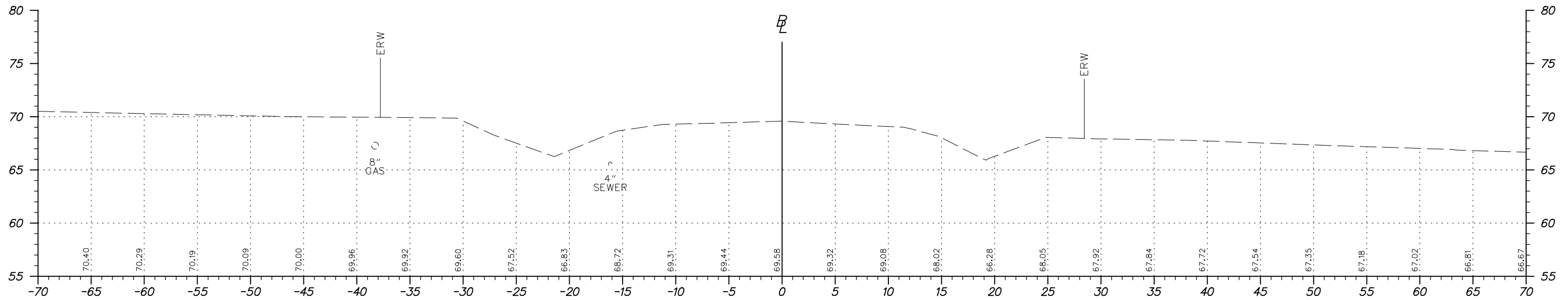

STATION 187+50

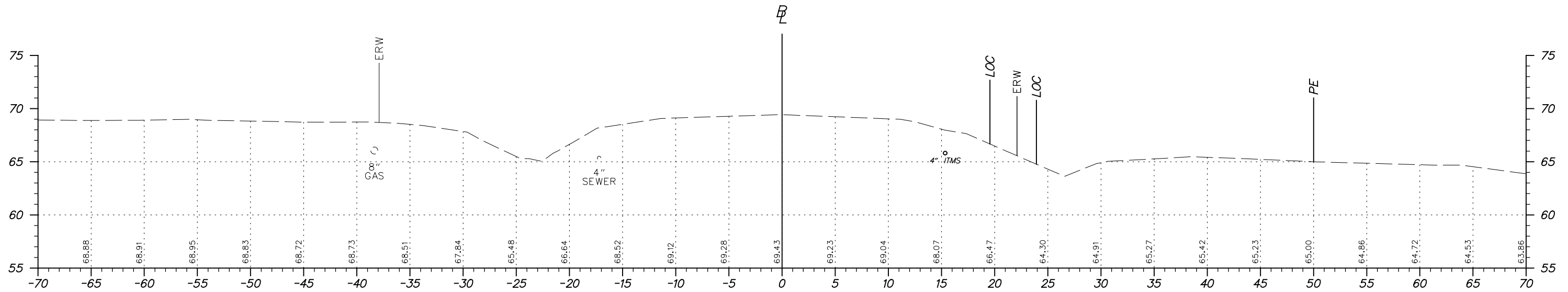

STATION 187+00

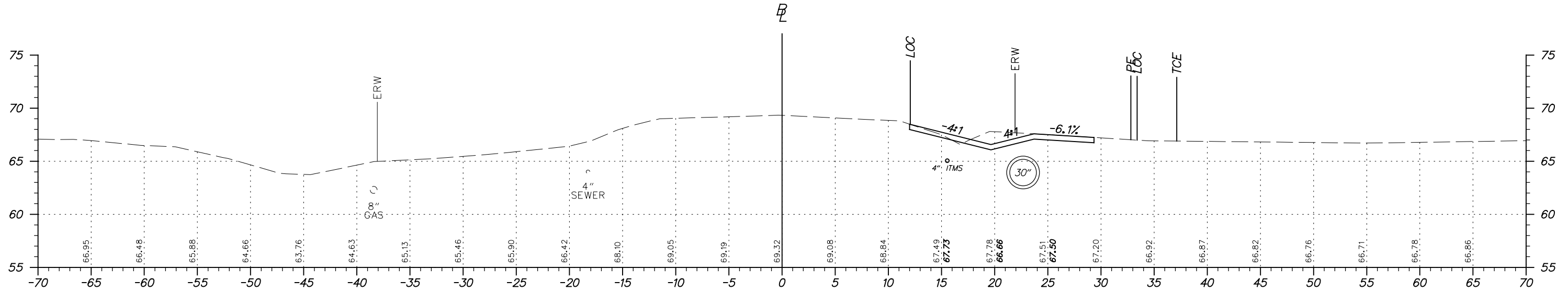

STATION 186+50



ADDENDUMS / REVISIONS



**HSIP NCC, N54, HOWELL SCHOOL ROAD,
SR 896 TO SR 71**

CONTRACT T200504110	BRIDGE NO. BR 1-376 & 1-378
COUNTY NEW CASTLE	DESIGNED BY: RMG
	CHECKED BY: PAH

CROSS SECTIONS

SHEET NO. 59
TOTAL SHTS. 115

FOR INFORMATION ONLY

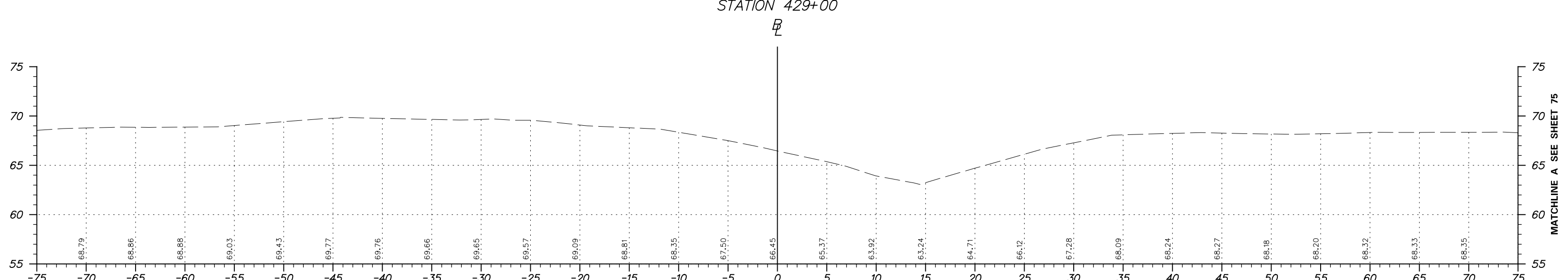
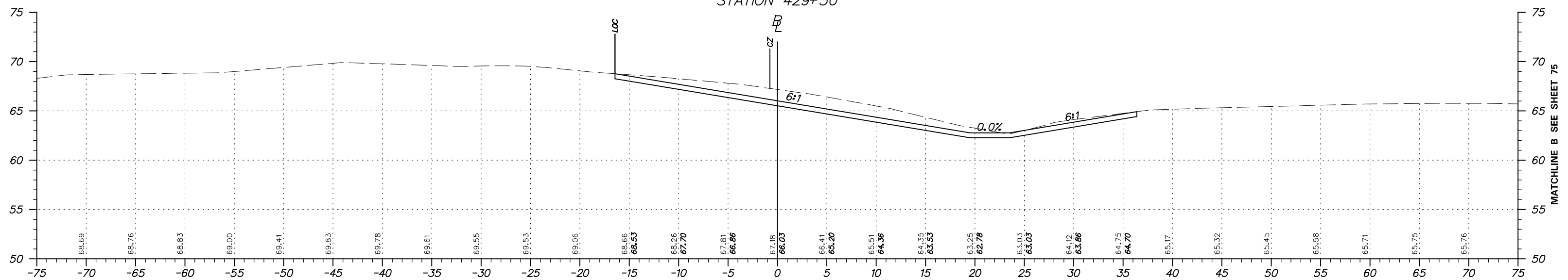
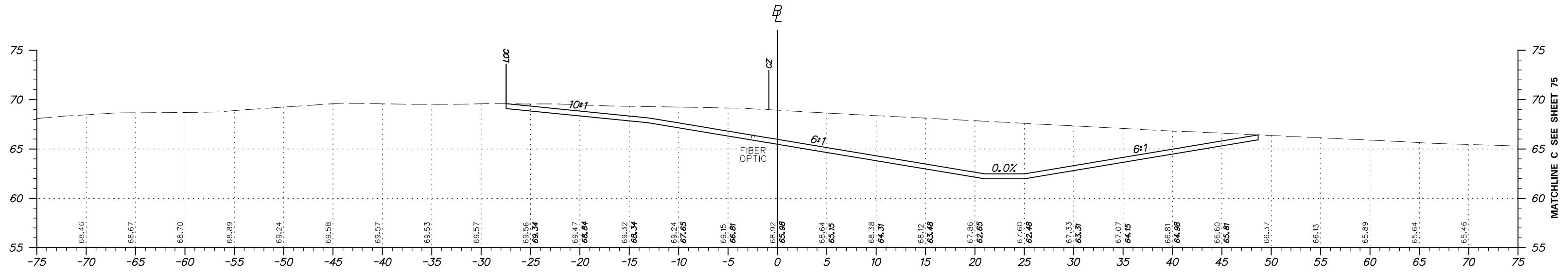

ADDENDUMS / REVISIONS

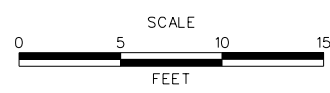

**HSIP NCC, N54, HOWELL SCHOOL ROAD,
SR 896 TO SR 71**

CONTRACT	BRIDGE NO. BR 1-376 & 1-378
T200504110	DESIGNED BY: RMG
COUNTY	CHECKED BY: PAH
NEW CASTLE	

CROSS SECTIONS

SHEET NO.	60
TOTAL SHTS.	115

FOR INFORMATION ONLY

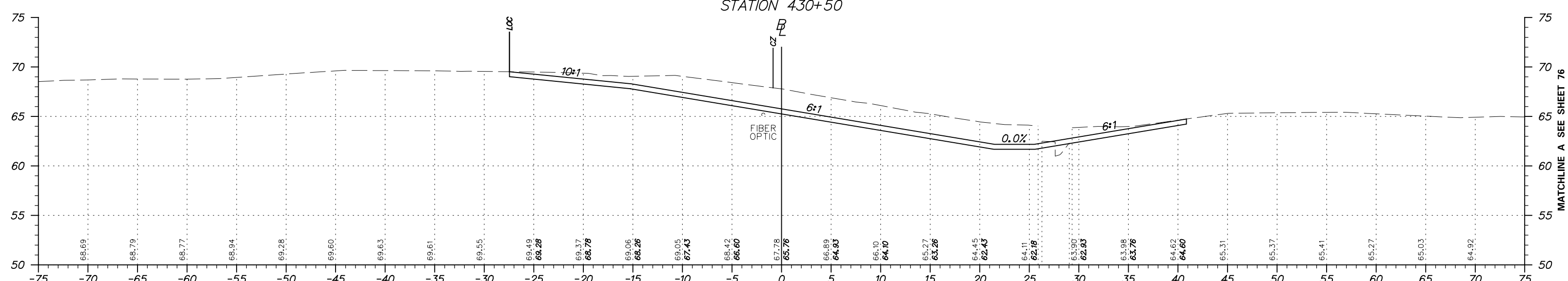
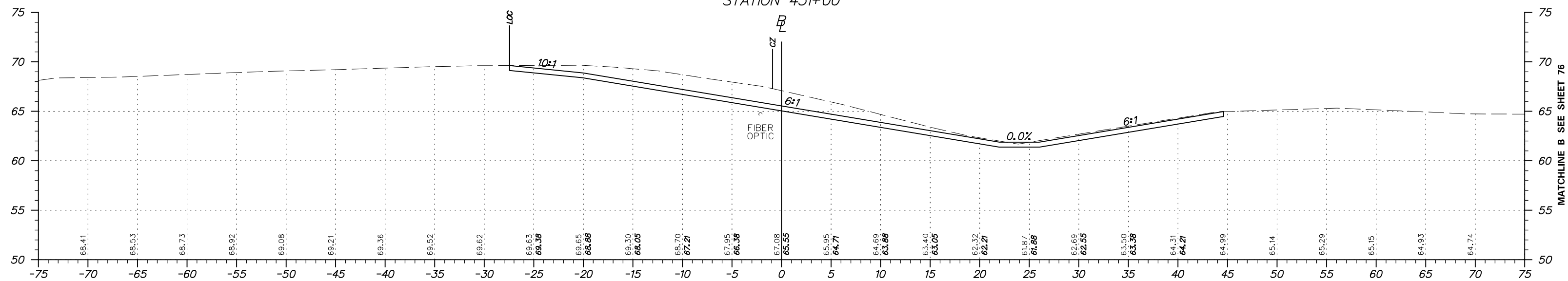
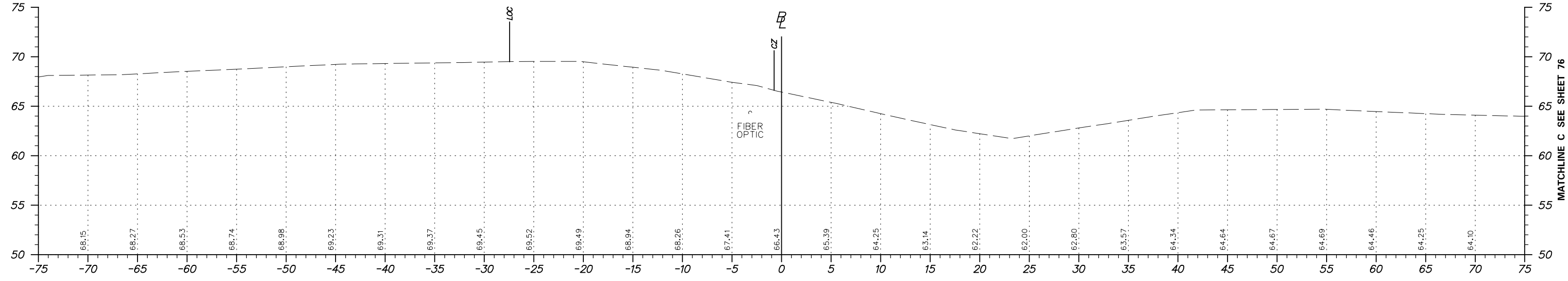

DELAWARE DEPARTMENT OF TRANSPORTATION	ADDENDUMS / REVISIONS	 SCALE FEET	HSIP NCC, N54, HOWELL SCHOOL ROAD, SR 896 TO SR 71	CONTRACT	BRIDGE NO. BR 1-376 & 1-378	CROSS SECTIONS	SHEET NO.
				T200504110	DESIGNED BY: RMG		61
				NEW CASTLE	CHECKED BY: PAH		TOTAL SHTS.
							115

FOR INFORMATION ONLY

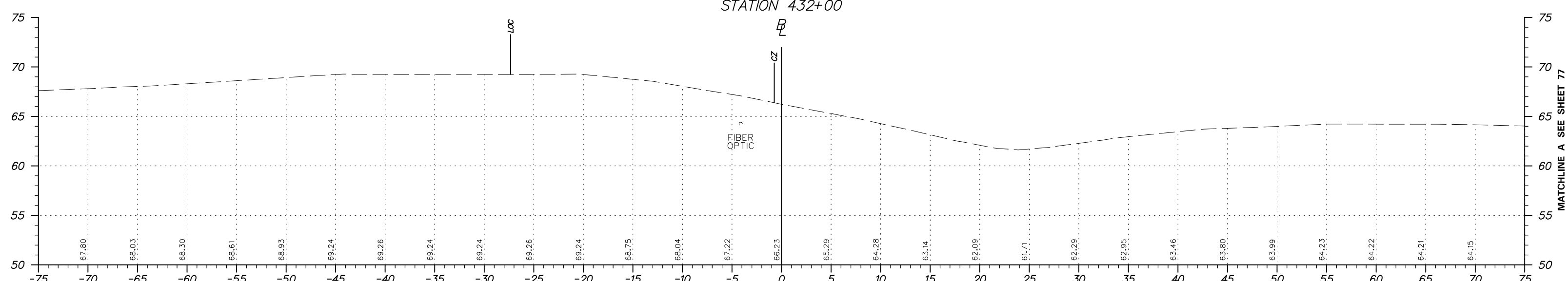
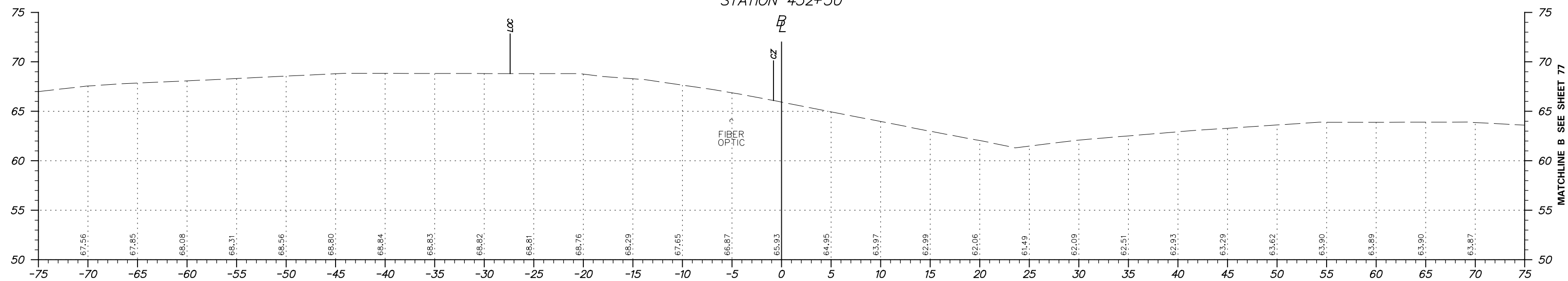
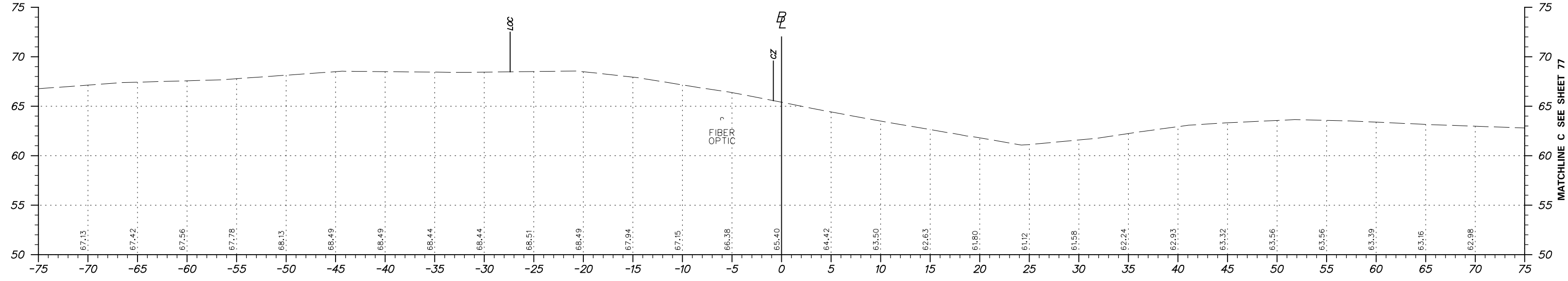

ADDENDUMS / REVISIONS

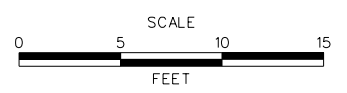

**HSIP NCC, N54, HOWELL SCHOOL ROAD,
SR 896 TO SR 71**

CONTRACT T200504110	BRIDGE NO. BR 1-376 & 1-378
COUNTY NEW CASTLE	DESIGNED BY: RMG
	CHECKED BY: PAH

CROSS SECTIONS	SHEET NO. 62
	TOTAL SHTS. 115

MATCHLINE C SEE SHEET 77

MATCHLINE B SEE SHEET 77

MATCHLINE A SEE SHEET 77

FOR INFORMATION ONLY

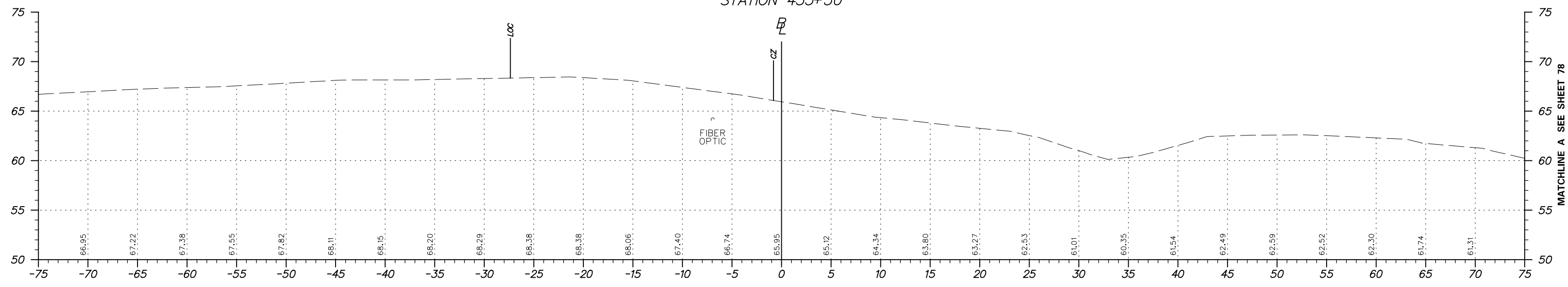
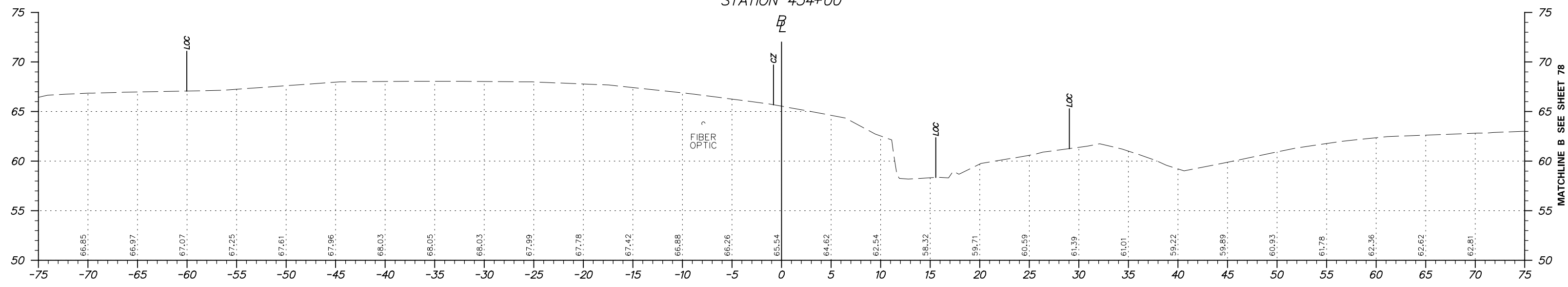
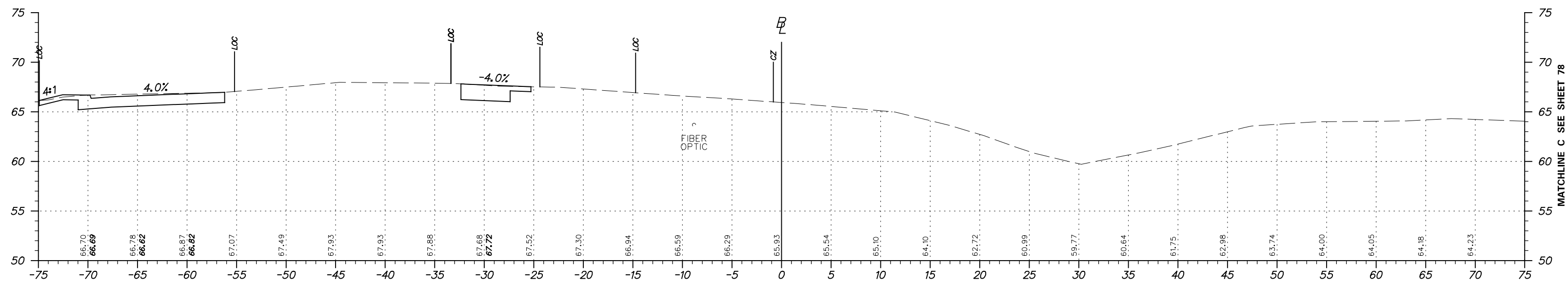

ADDENDUMS / REVISIONS	

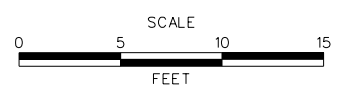

**HSIP NCC, N54, HOWELL SCHOOL ROAD,
SR 896 TO SR 71**

CONTRACT T200504110	BRIDGE NO. BR 1-376 & 1-378
COUNTY NEW CASTLE	DESIGNED BY: RMG
	CHECKED BY: PAH

CROSS SECTIONS

SHEET NO. 63
TOTAL SHTS. 115

FOR INFORMATION ONLY

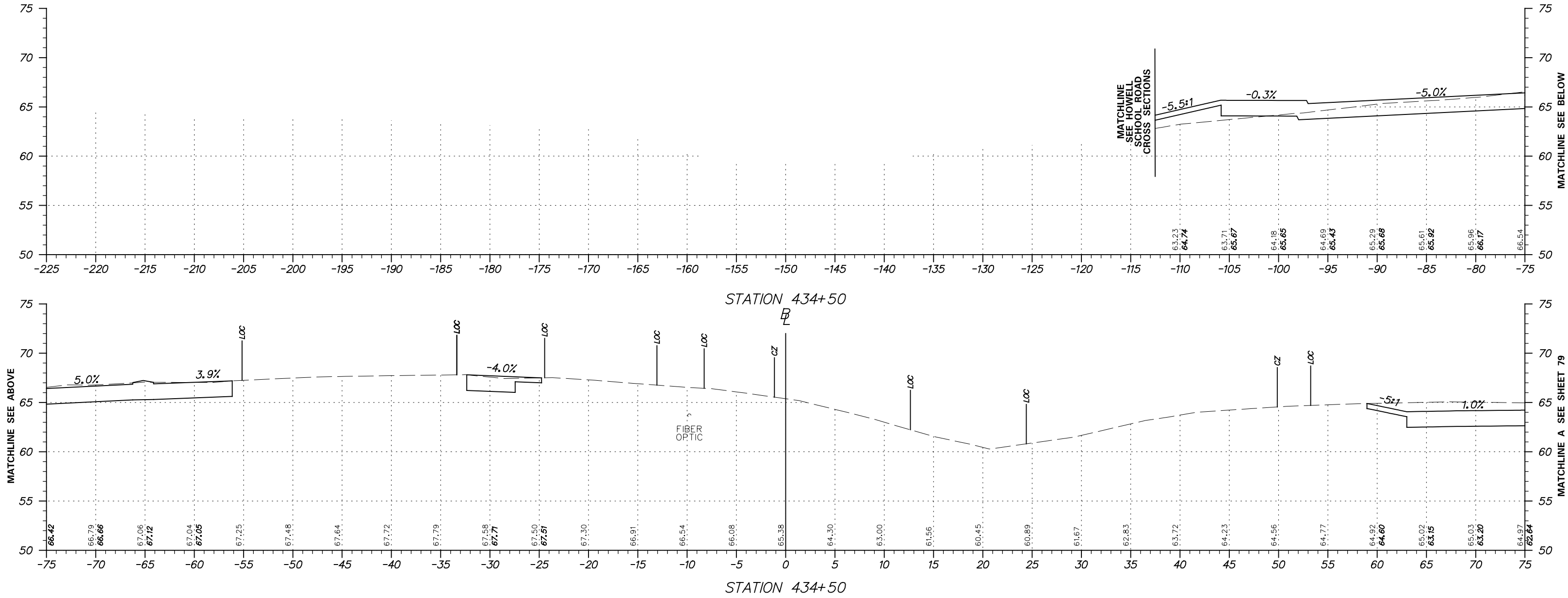

ADDENDUMS / REVISIONS

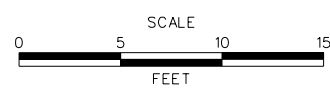

HSIP NCC, N54, HOWELL SCHOOL ROAD,
SR 896 TO SR 71

CONTRACT	BRIDGE NO. BR 1-376 & 1-378
T200504110	DESIGNED BY: RMG
COUNTY	CHECKED BY: PAH
NEW CASTLE	

CROSS SECTIONS

SHEET NO.	64
TOTAL SHTS.	115

FOR INFORMATION ONLY

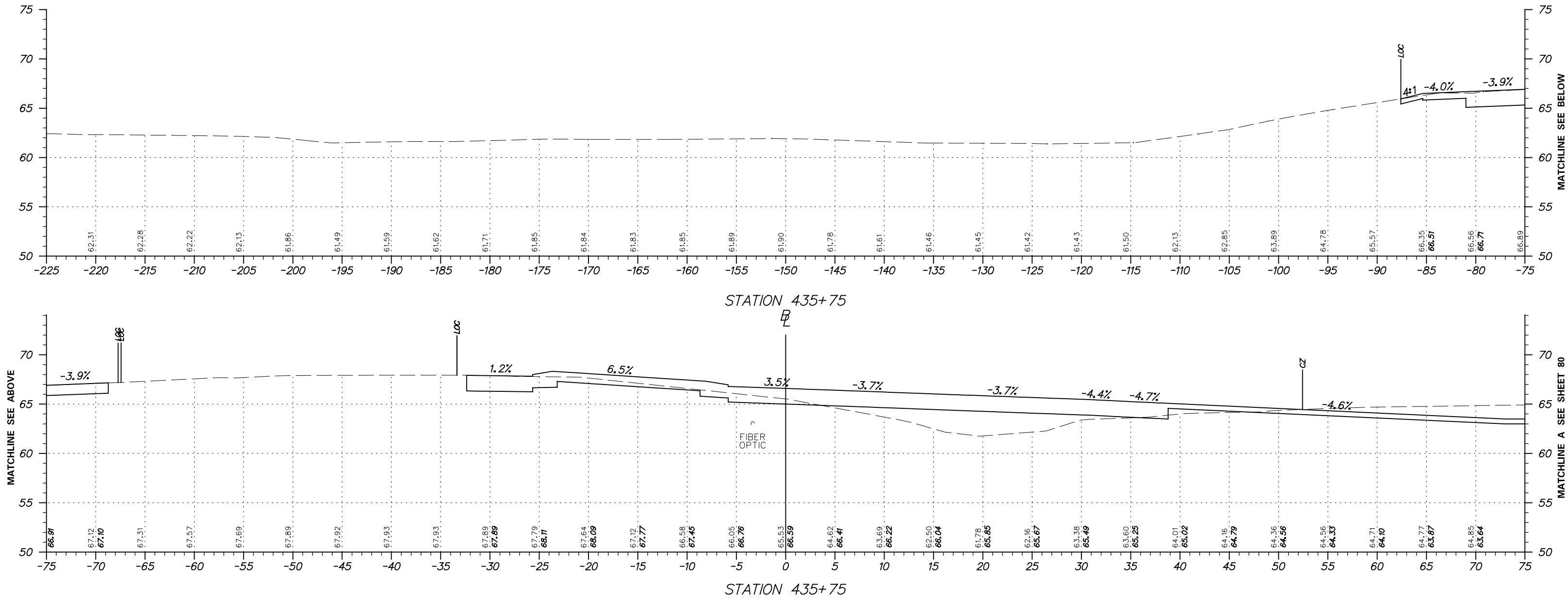

ADDENDUMS / REVISIONS

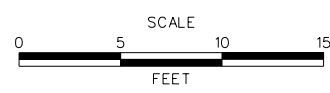

HSIP NCC, N54, HOWELL SCHOOL ROAD,
SR 896 TO SR 71

CONTRACT	BRIDGE NO. BR 1-376 & 1-378
T200504110	DESIGNED BY: RMG
COUNTY	CHECKED BY: PAH
NEW CASTLE	

CROSS SECTIONS

SHEET NO.	65
TOTAL SHTS.	115

FOR INFORMATION ONLY

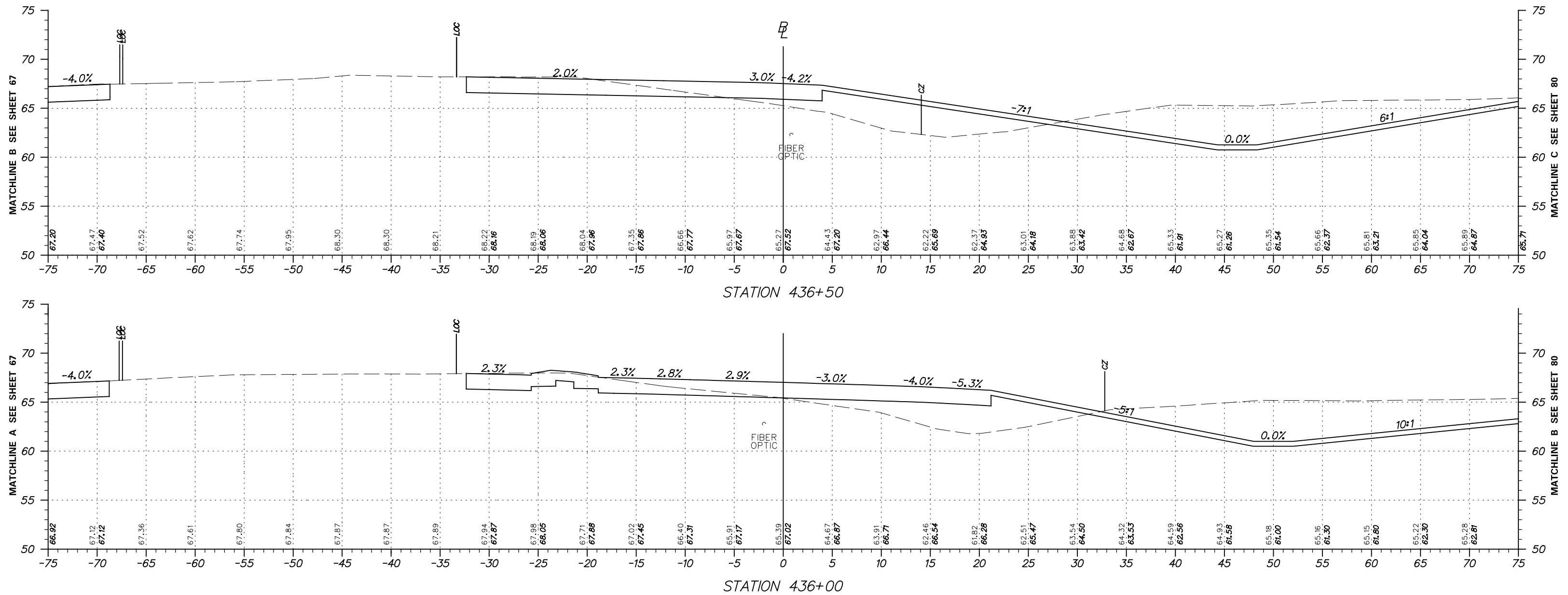

ADDENDUMS / REVISIONS



**HSIP NCC, N54, HOWELL SCHOOL ROAD,
SR 896 TO SR 71**

CONTRACT	BRIDGE NO. BR 1-376 & 1-378
T200504110	DESIGNED BY: RMG
COUNTY	CHECKED BY: PAH
NEW CASTLE	

CROSS SECTIONS

SHEET NO.	66
TOTAL SHTS.	115

FOR INFORMATION ONLY

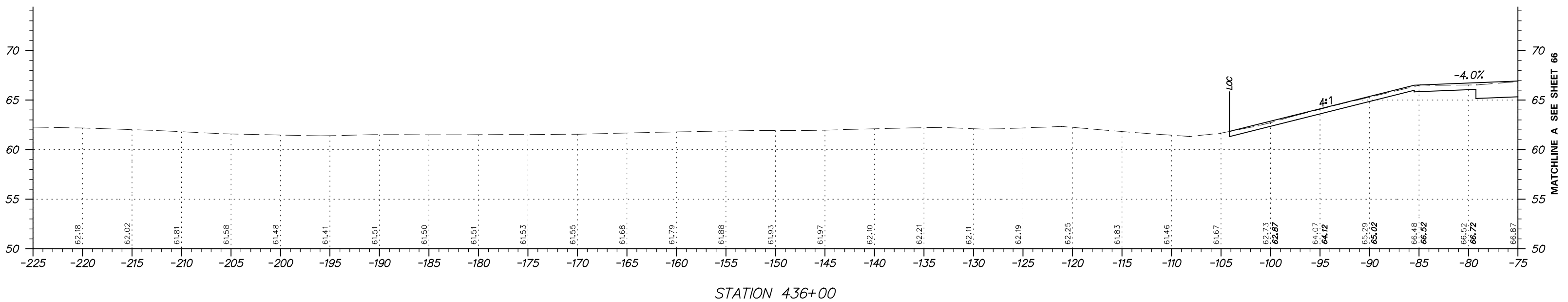
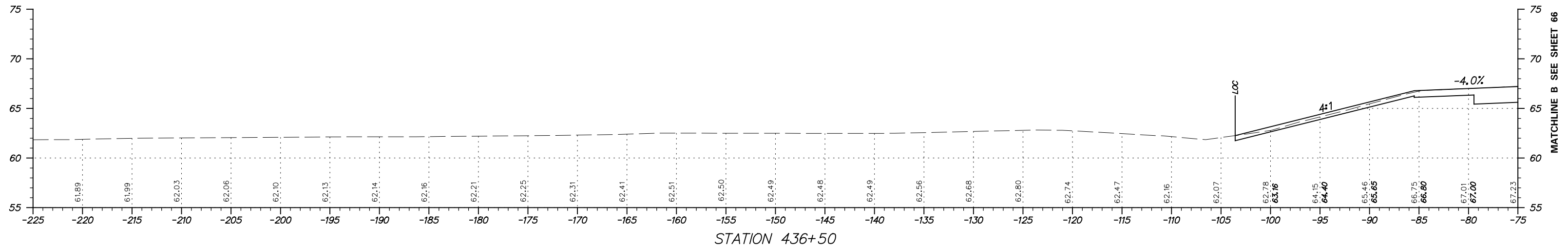

ADDENDUMS / REVISIONS



HSIP NCC, N54, HOWELL SCHOOL ROAD,
SR 896 TO SR 71

CONTRACT	BRIDGE NO. BR 1-376 & 1-378
T200504110	DESIGNED BY: RMG
COUNTY	CHECKED BY: PAH
NEW CASTLE	

CROSS SECTIONS

SHEET NO.	67
TOTAL SHTS.	115

FOR INFORMATION ONLY

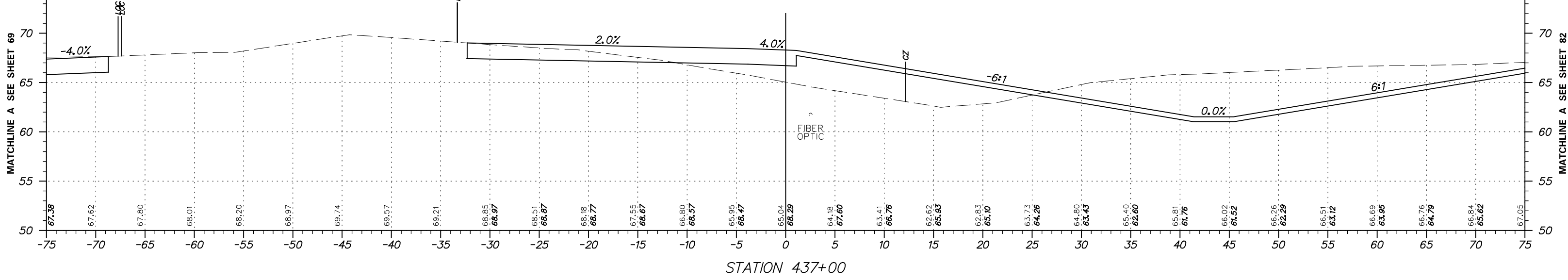
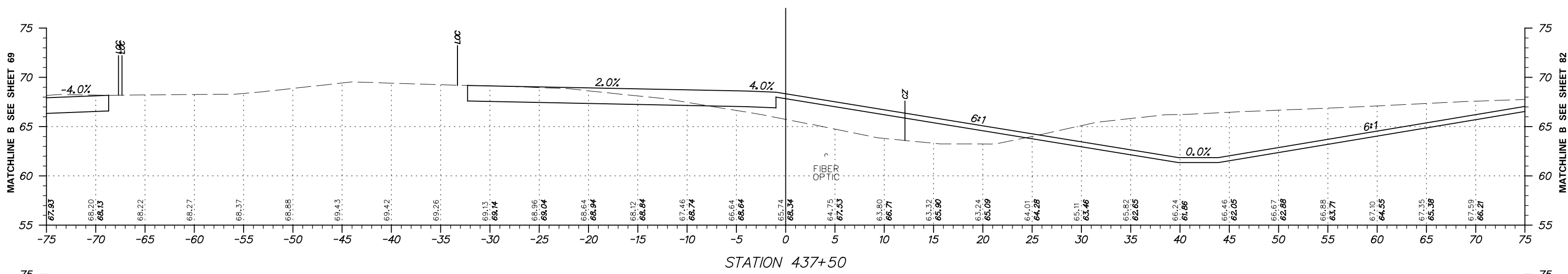
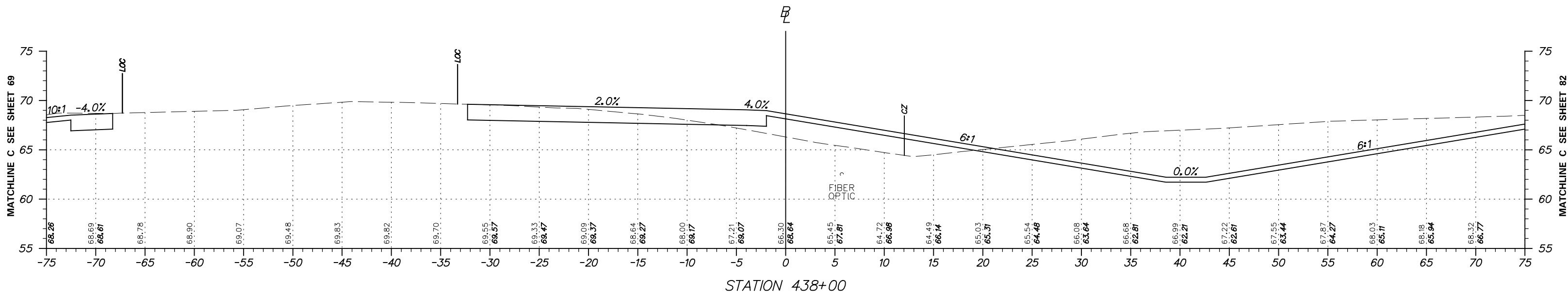

ADDENDUMS / REVISIONS	

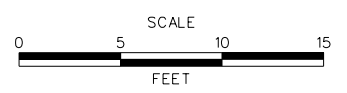

**HSIP NCC, N54, HOWELL SCHOOL ROAD,
SR 896 TO SR 71**

CONTRACT T200504110	BRIDGE NO. BR 1-376 & 1-378
COUNTY NEW CASTLE	DESIGNED BY: RMG
	CHECKED BY: PAH

CROSS SECTIONS	SHEET NO. 68
	TOTAL SHTS. 115

FOR INFORMATION ONLY

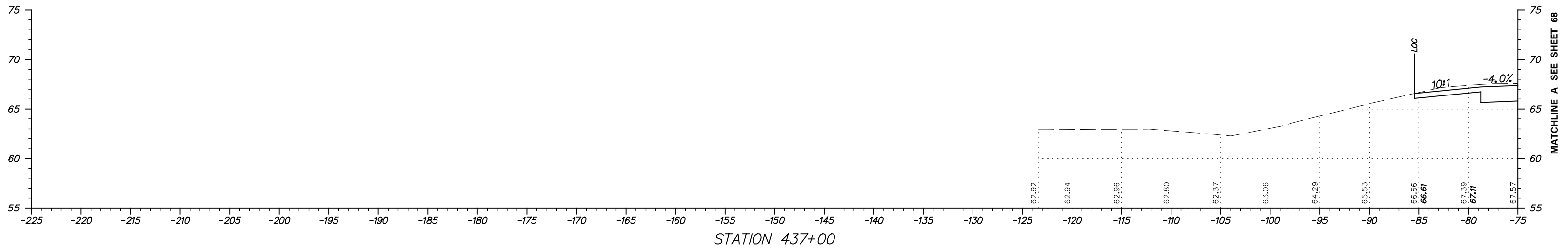
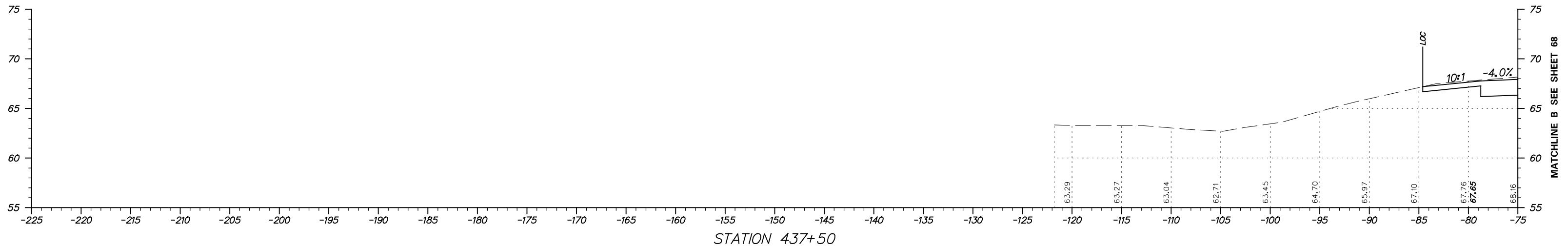
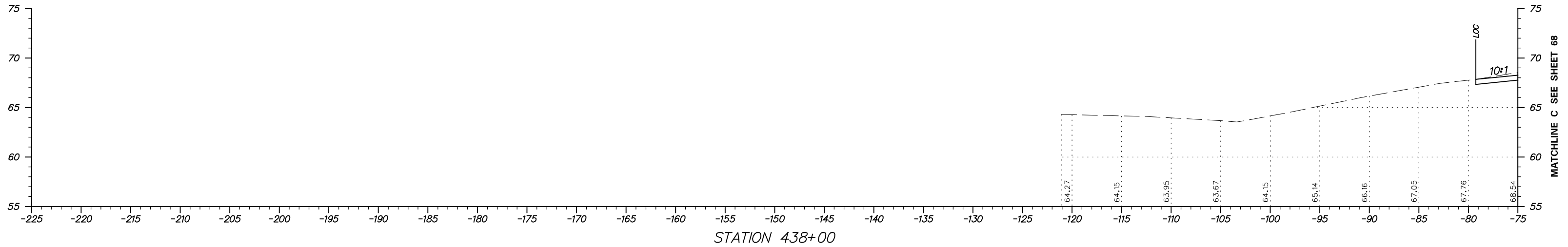

ADDENDUMS / REVISIONS



HSIP NCC, N54, HOWELL SCHOOL ROAD,
SR 896 TO SR 71

CONTRACT	BRIDGE NO. BR 1-376 & 1-378
T200504110	DESIGNED BY: RMG
COUNTY	CHECKED BY: PAH
NEW CASTLE	

CROSS SECTIONS

SHEET NO.	69
TOTAL SHTS.	115

FOR INFORMATION ONLY

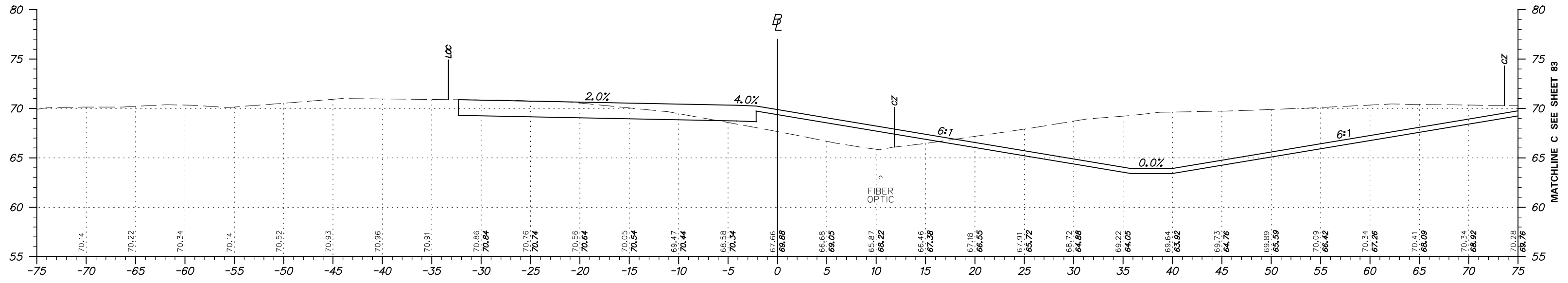

STATION 439+50

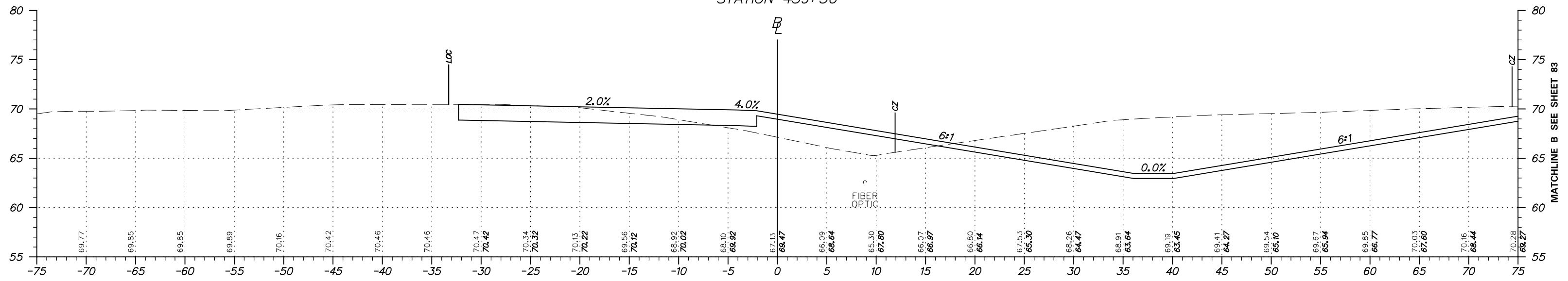

STATION 439+00

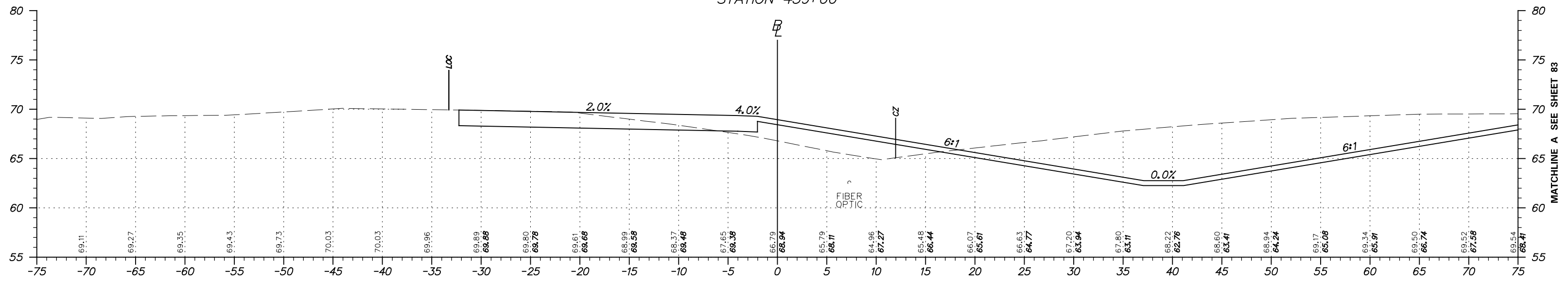

STATION 438+50



ADDENDUMS / REVISIONS

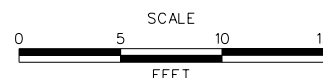

**HSIP NCC, N54, HOWELL SCHOOL ROAD,
SR 896 TO SR 71**

CONTRACT T200504110	BRIDGE NO. BR 1-376 & 1-378
COUNTY NEW CASTLE	DESIGNED BY: RMG
	CHECKED BY: PAH

CROSS SECTIONS

SHEET NO. 70
TOTAL SHTS. 115

FOR INFORMATION ONLY

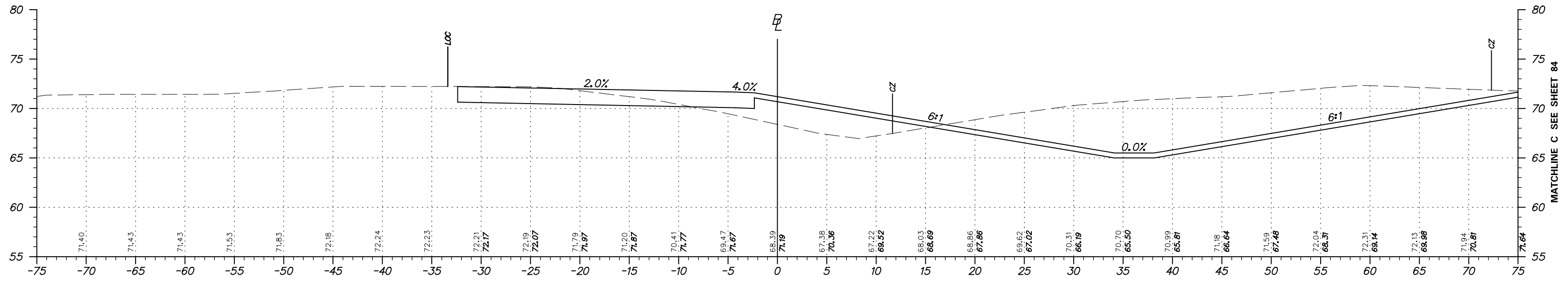

STATION 441+00

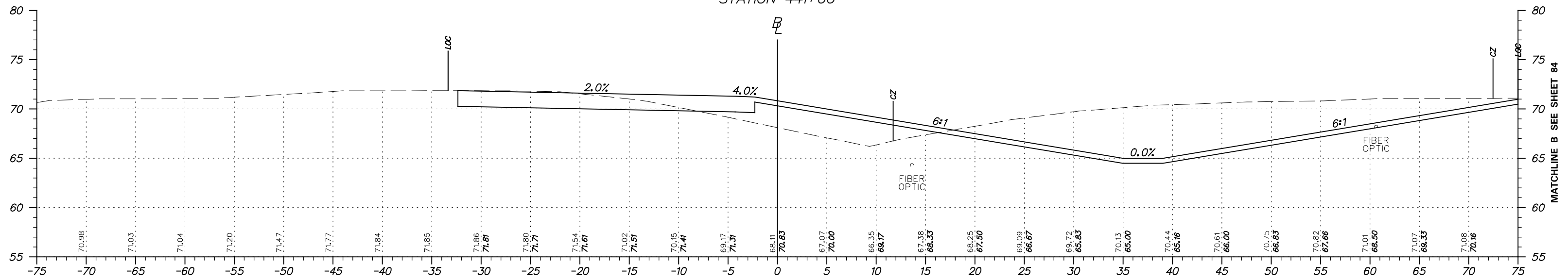

STATION 440+50

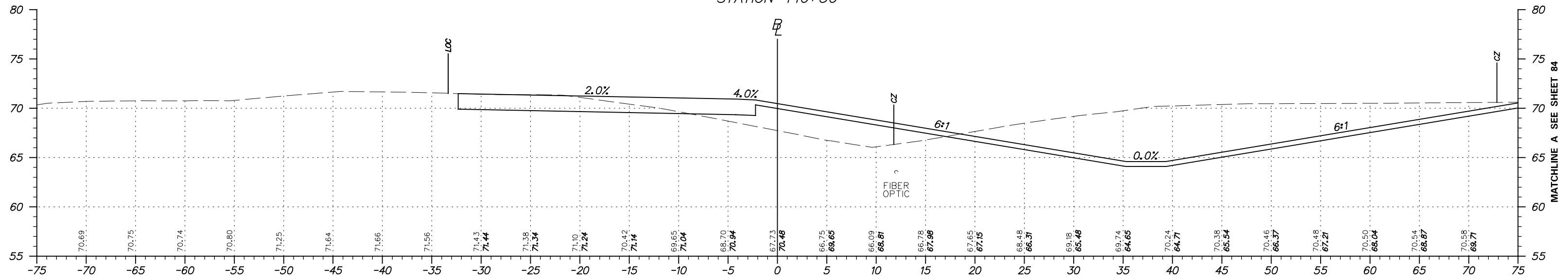

STATION 440+00



ADDENDUMS / REVISIONS



**HSIP NCC, N54, HOWELL SCHOOL ROAD,
SR 896 TO SR 71**

CONTRACT T200504110	BRIDGE NO. BR 1-376 & 1-378
COUNTY NEW CASTLE	DESIGNED BY: RMG
	CHECKED BY: PAH

CROSS SECTIONS

SHEET NO. 71
TOTAL SHTS. 115

FOR INFORMATION ONLY

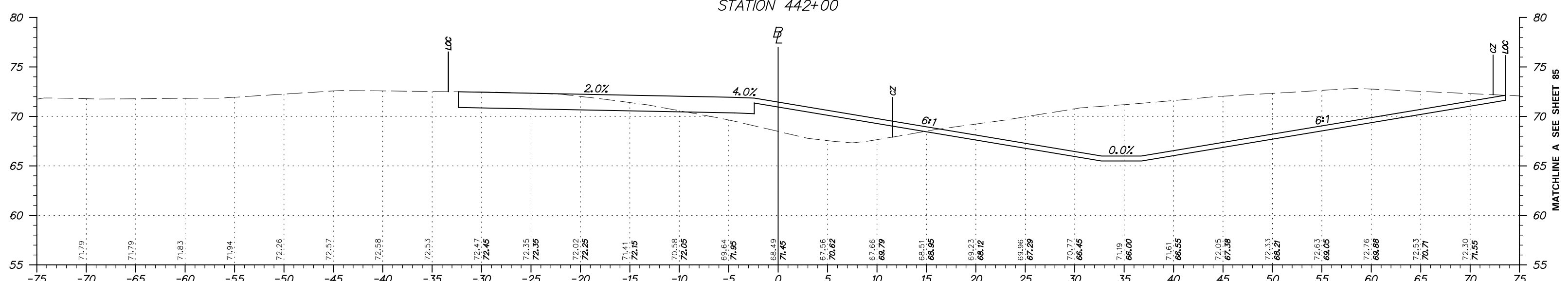
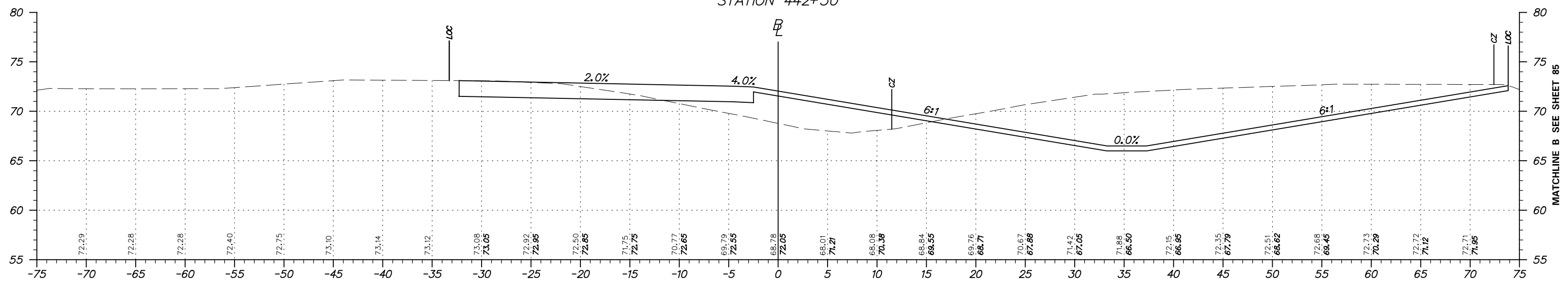
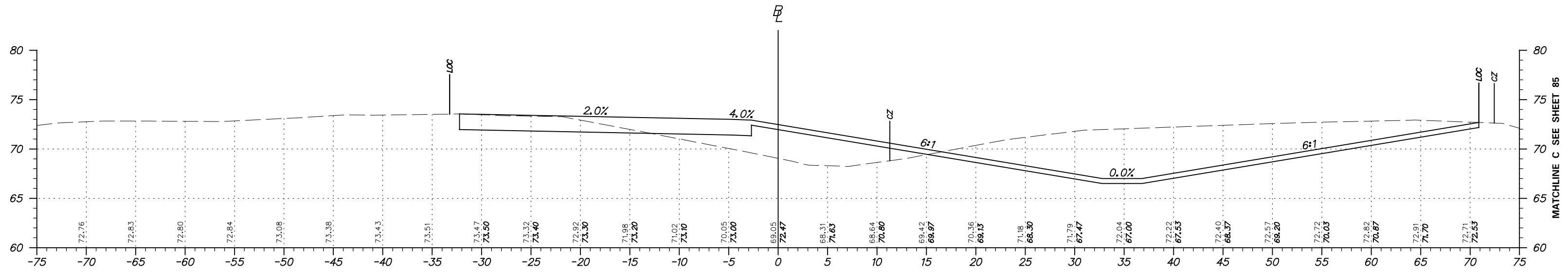

ADDENDUMS / REVISIONS	

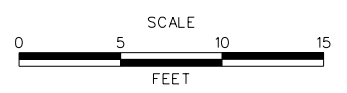

**HSIP NCC, N54, HOWELL SCHOOL ROAD,
SR 896 TO SR 71**

CONTRACT T200504110	BRIDGE NO. BR 1-376 & 1-378
COUNTY NEW CASTLE	DESIGNED BY: RMG
	CHECKED BY: PAH

CROSS SECTIONS
SHEET NO. 72
TOTAL SHTS. 115

FOR INFORMATION ONLY

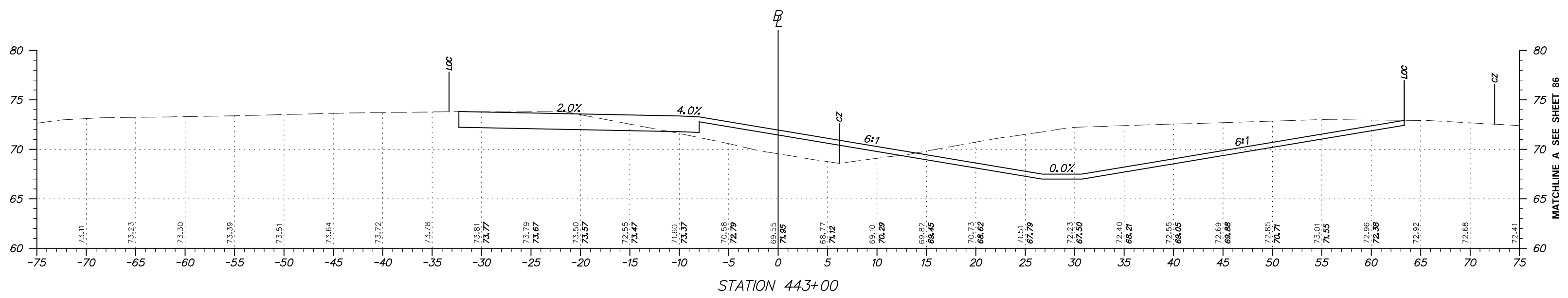
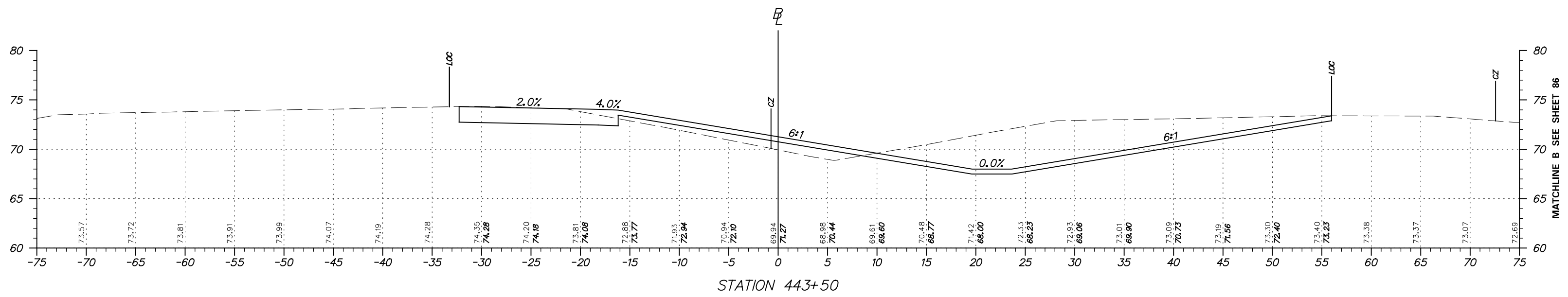
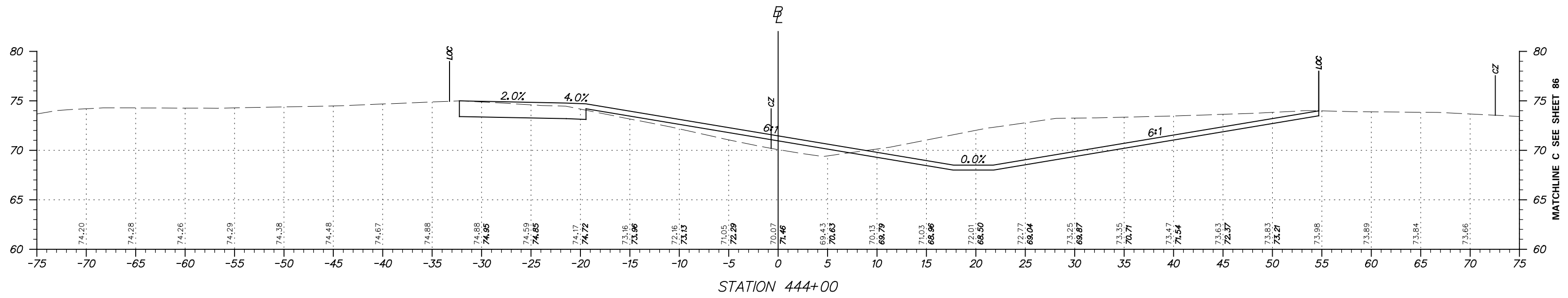

ADDENDUMS / REVISIONS	

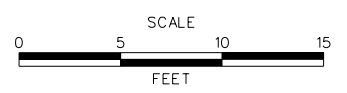

**HSIP NCC, N54, HOWELL SCHOOL ROAD,
SR 896 TO SR 71**

CONTRACT T200504110	BRIDGE NO. BR 1-376 & 1-378
COUNTY NEW CASTLE	DESIGNED BY: RMG
	CHECKED BY: PAH

CROSS SECTIONS	SHEET NO. 73
	TOTAL SHTS. 115

FOR INFORMATION ONLY

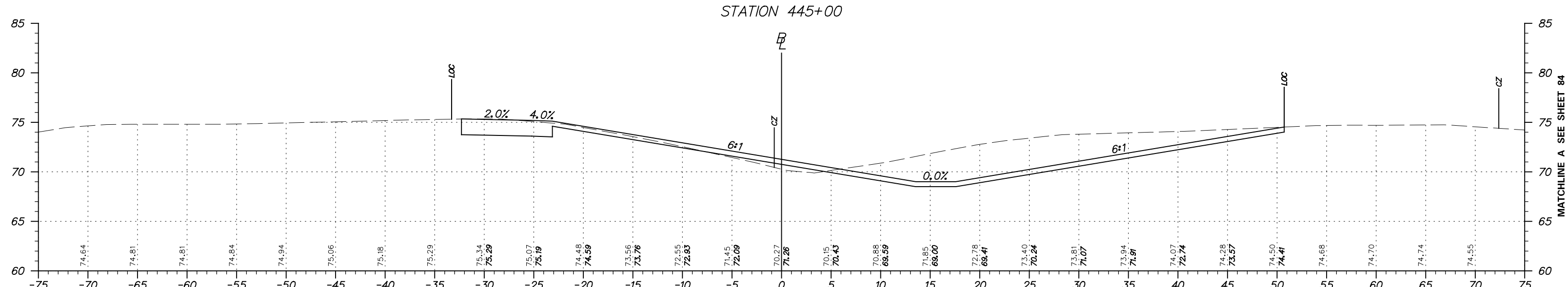
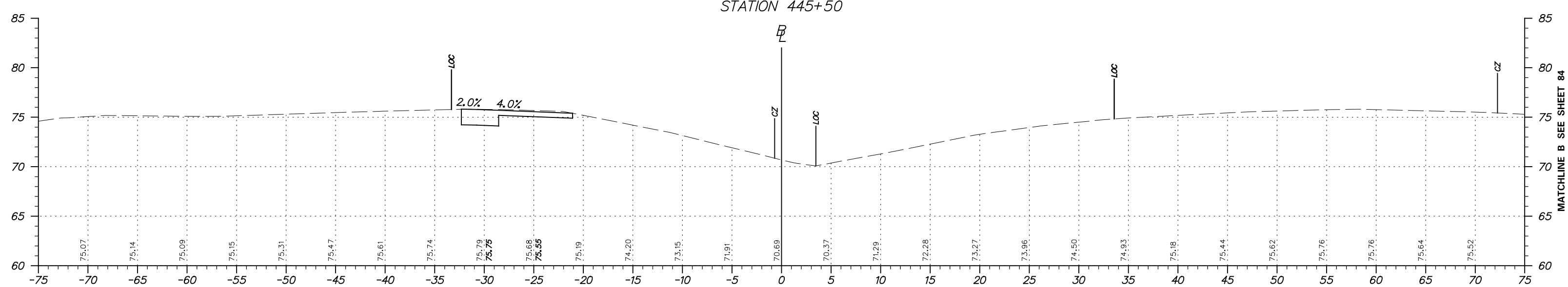
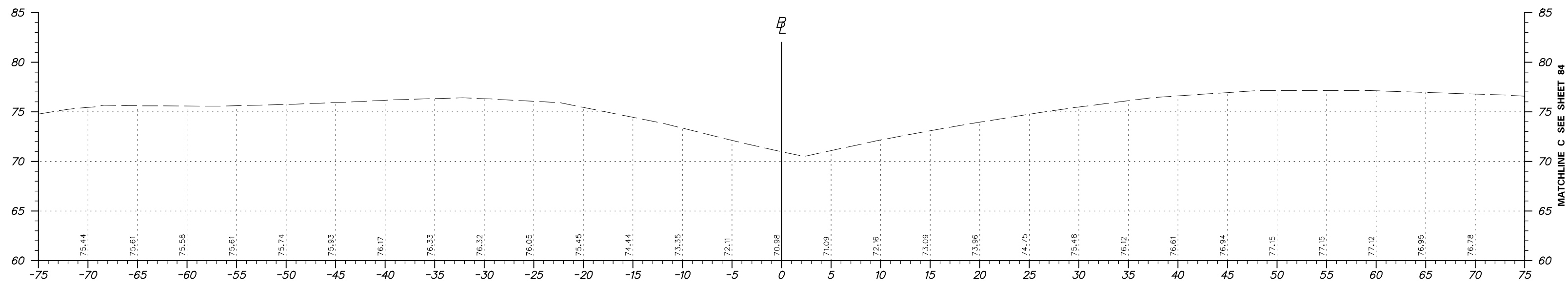

ADDENDUMS / REVISIONS

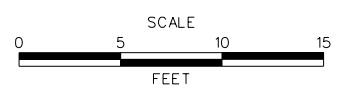

**HSIP NCC, N54, HOWELL SCHOOL ROAD,
SR 896 TO SR 71**

CONTRACT T200504110	BRIDGE NO. BR 1-376 & 1-378
COUNTY NEW CASTLE	DESIGNED BY: RMG CHECKED BY: PAH

CROSS SECTIONS	SHEET NO. 74
	TOTAL SHTS. 115

FOR INFORMATION ONLY

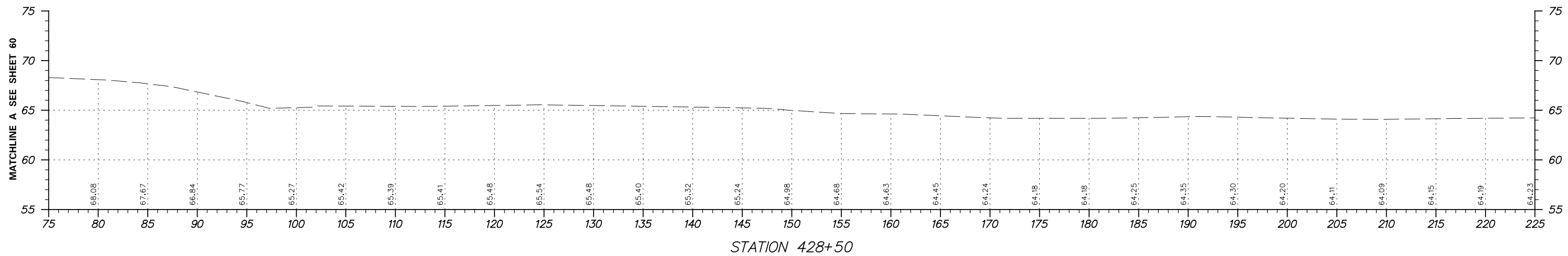
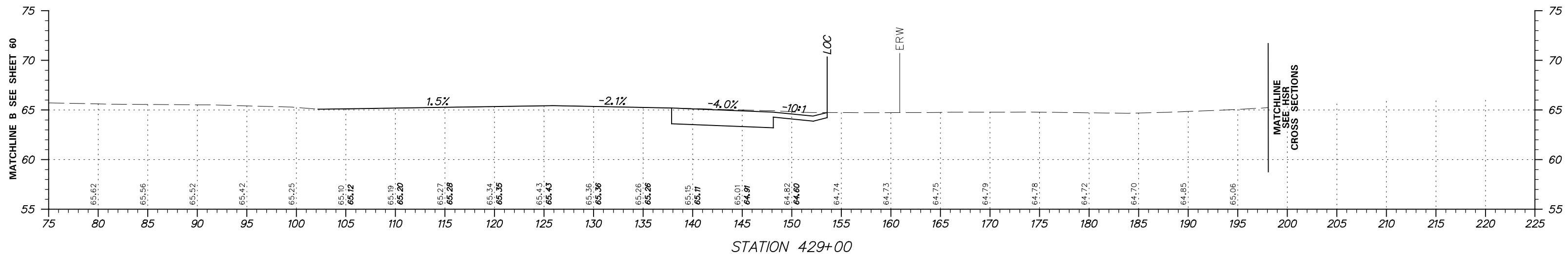
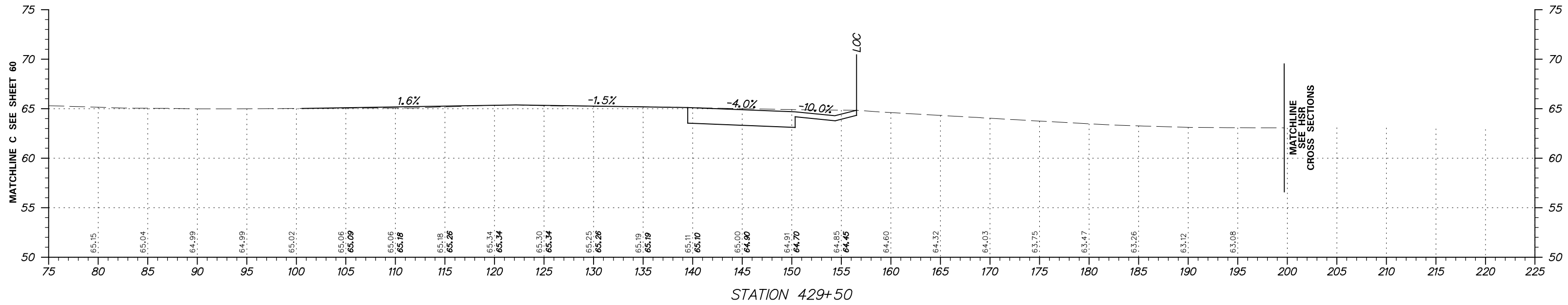

ADDENDUMS / REVISIONS



**HSIP NCC, N54, HOWELL SCHOOL ROAD,
SR 896 TO SR 71**

CONTRACT	BRIDGE NO. BR 1-376 & 1-378
T200504110	DESIGNED BY: RMG
COUNTY	CHECKED BY: PAH
NEW CASTLE	

CROSS SECTIONS

SHEET NO.	75
TOTAL SHTS.	115

FOR INFORMATION ONLY

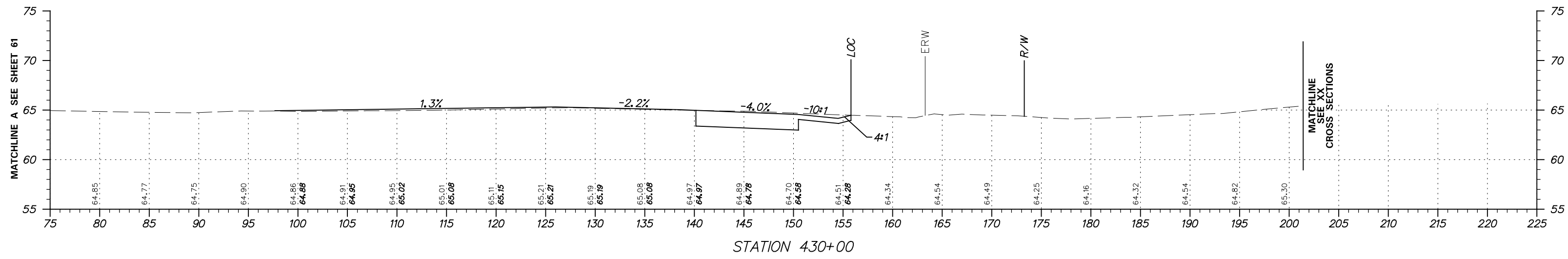
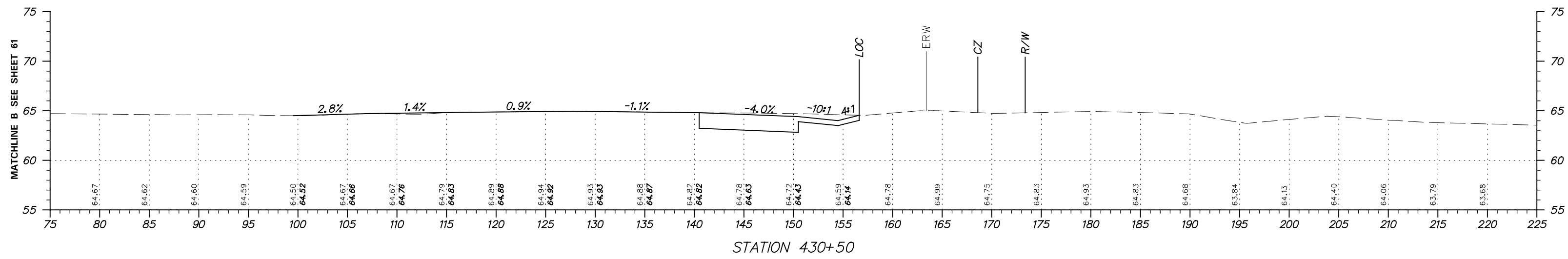
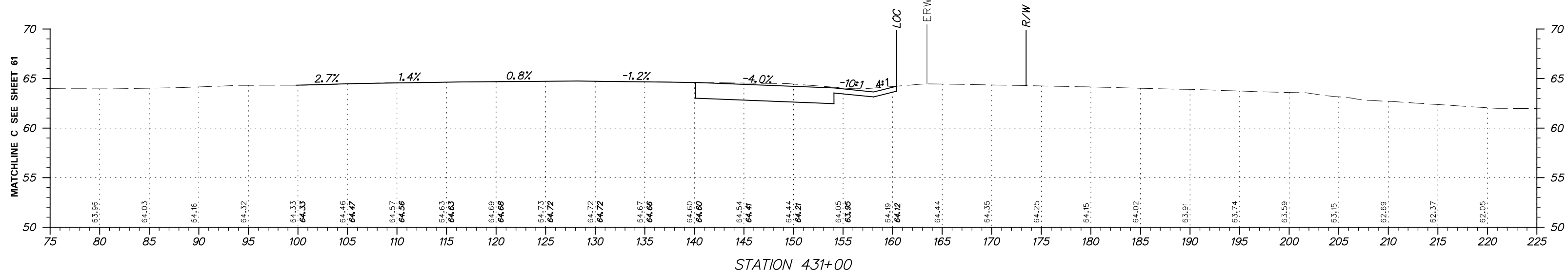

ADDENDUMS / REVISIONS

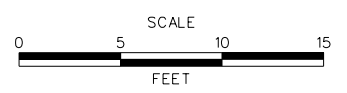

**HSIP NCC, N54, HOWELL SCHOOL ROAD,
SR 896 TO SR 71**

CONTRACT T200504110	BRIDGE NO. BR 1-376 & 1-378
COUNTY NEW CASTLE	DESIGNED BY: RMG
	CHECKED BY: PAH

CROSS SECTIONS	SHEET NO. 76
	TOTAL SHTS. 115

FOR INFORMATION ONLY

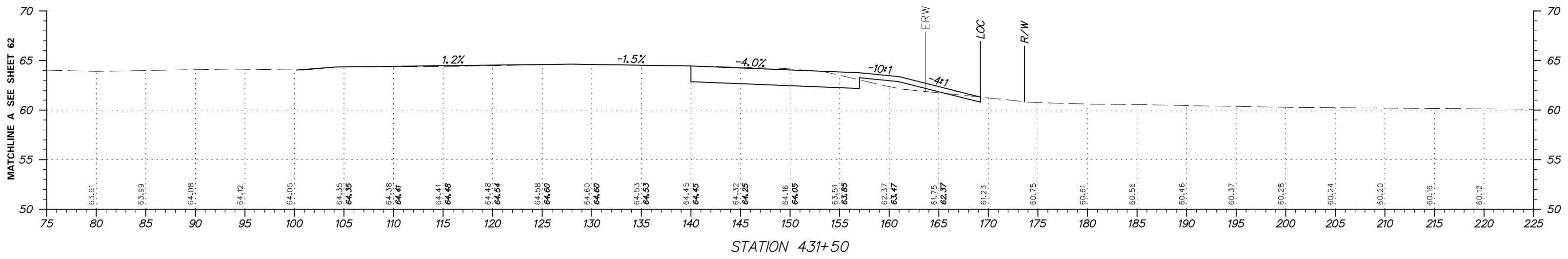
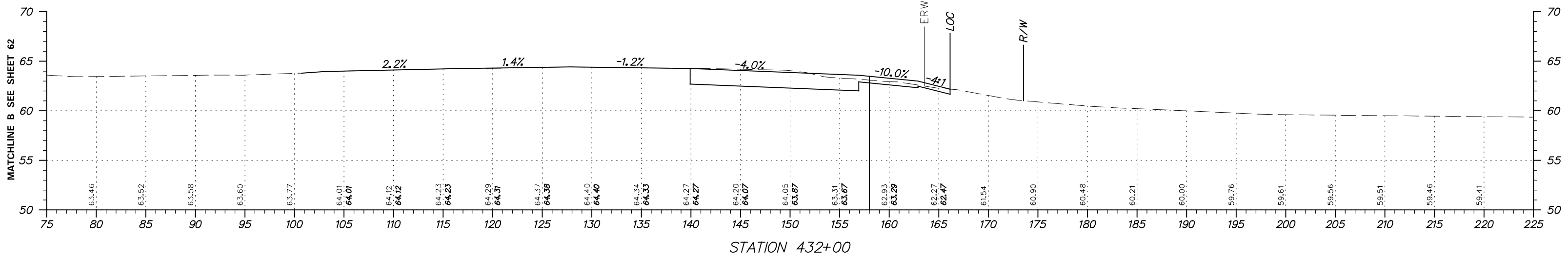
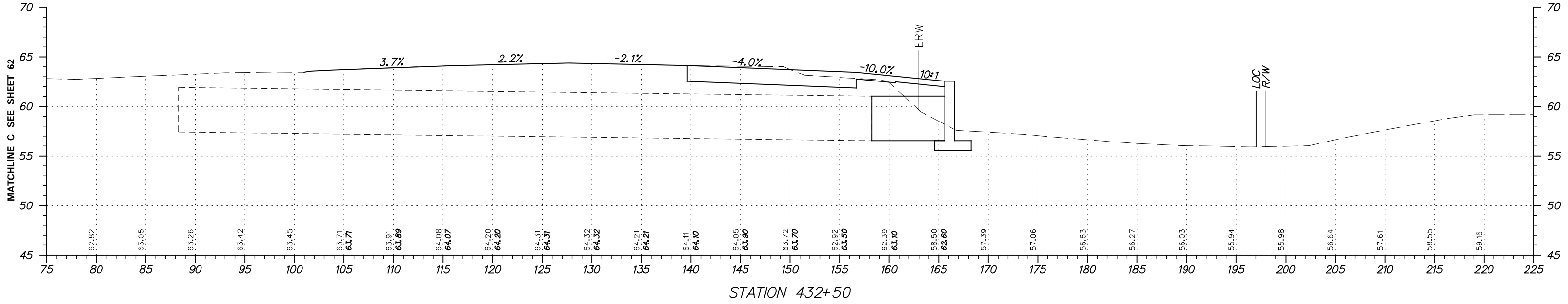

DELAWARE DEPARTMENT OF TRANSPORTATION	ADDENDUMS / REVISIONS	SCALE FEET	HSIP NCC, N54, HOWELL SCHOOL ROAD, SR 896 TO SR 71	CONTRACT	BRIDGE NO. BR 1-376 & 1-378	CROSS SECTIONS	SHEET NO.
				T200504110	DESIGNED BY: RMG		77
				NEW CASTLE	CHECKED BY: PAH		TOTAL SHTS.
							115

FOR INFORMATION ONLY

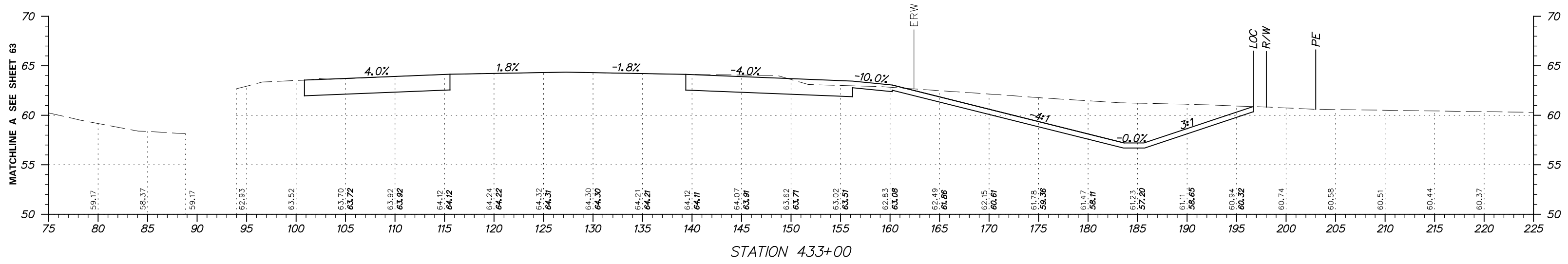
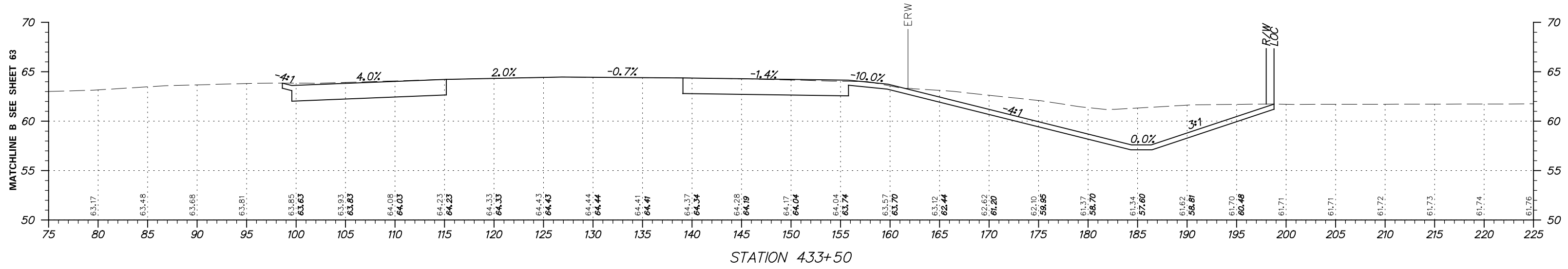
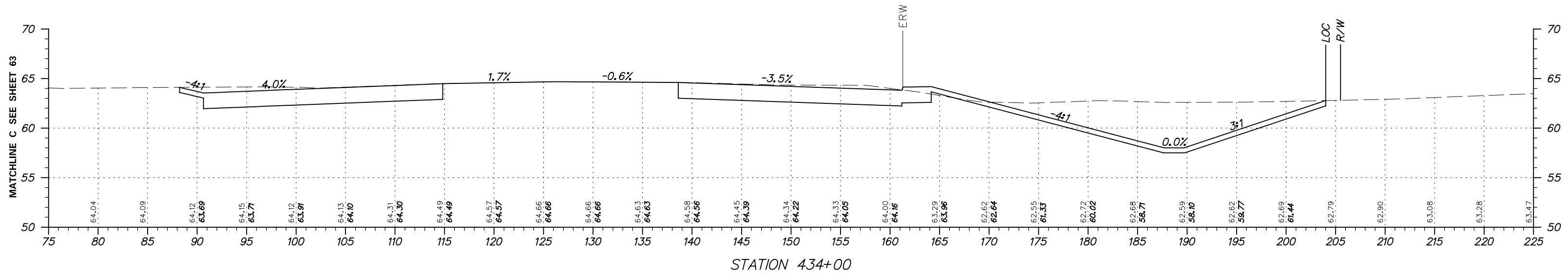

ADDENDUMS / REVISIONS	

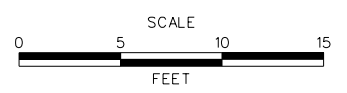

**HSIP NCC, N54, HOWELL SCHOOL ROAD,
SR 896 TO SR 71**

CONTRACT T200504110	BRIDGE NO. BR 1-376 & 1-378
COUNTY NEW CASTLE	DESIGNED BY: RMG
	CHECKED BY: PAH

CROSS SECTIONS	SHEET NO. 78
	TOTAL SHTS. 115

FOR INFORMATION ONLY

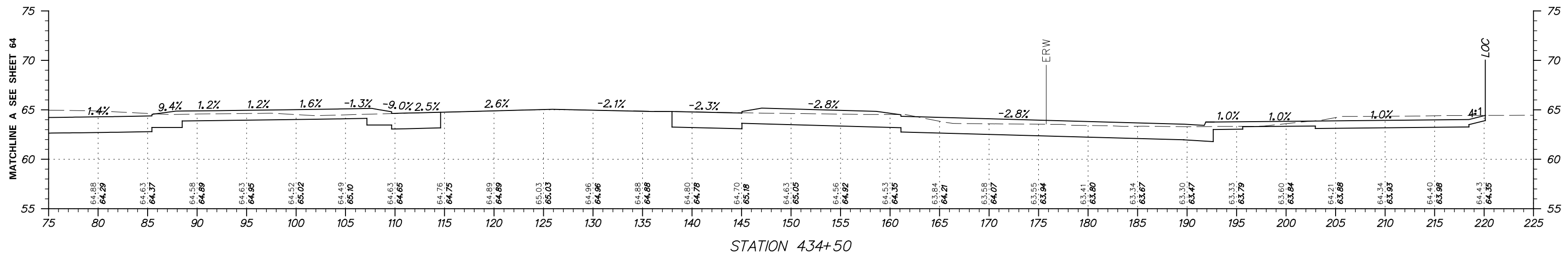

ADDENDUMS / REVISIONS



HSIP NCC, N54, HOWELL SCHOOL ROAD,
SR 896 TO SR 71

CONTRACT	BRIDGE NO. BR 1-376 & 1-378
T200504110	DESIGNED BY: RMG
COUNTY	CHECKED BY: PAH
NEW CASTLE	

CROSS SECTIONS

SHEET NO.	79
TOTAL SHTS.	115

FOR INFORMATION ONLY

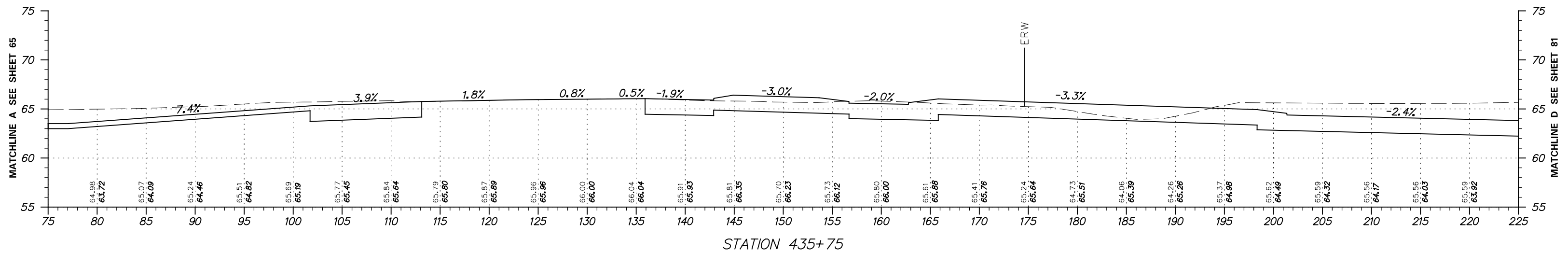
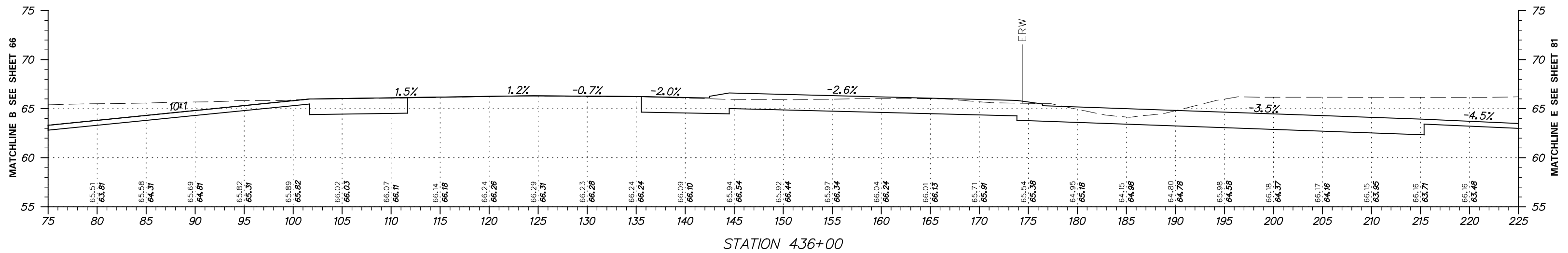
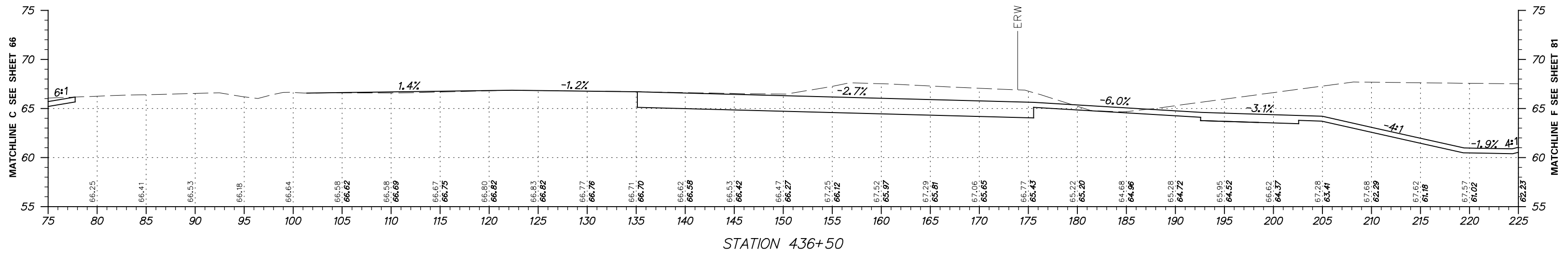

ADDENDUMS / REVISIONS

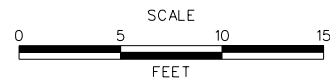

**HSIP NCC, N54, HOWELL SCHOOL ROAD,
SR 896 TO SR 71**

CONTRACT	BRIDGE NO. BR 1-376 & 1-378
T200504110	DESIGNED BY: RMG
COUNTY	CHECKED BY: PAH
NEW CASTLE	

CROSS SECTIONS

SHEET NO.	80
TOTAL SHTS.	115

FOR INFORMATION ONLY

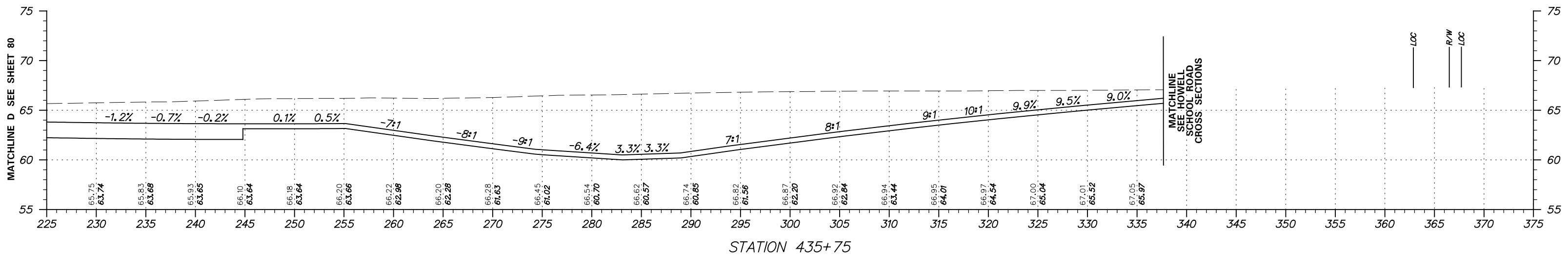
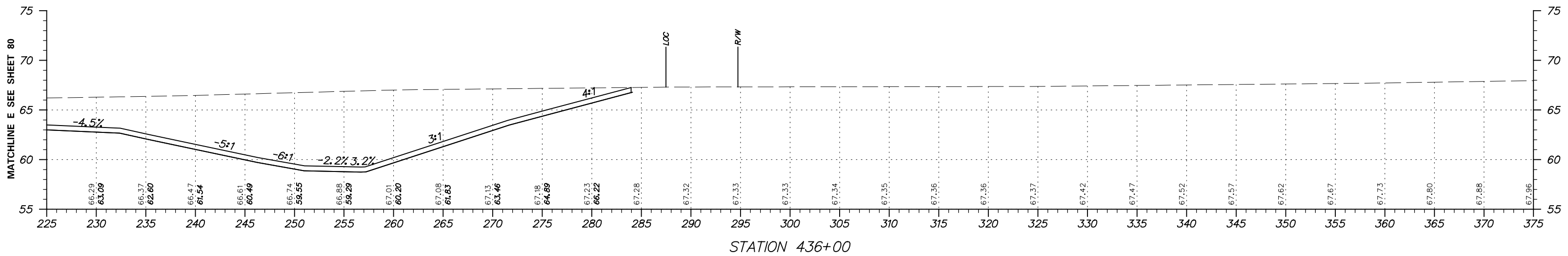
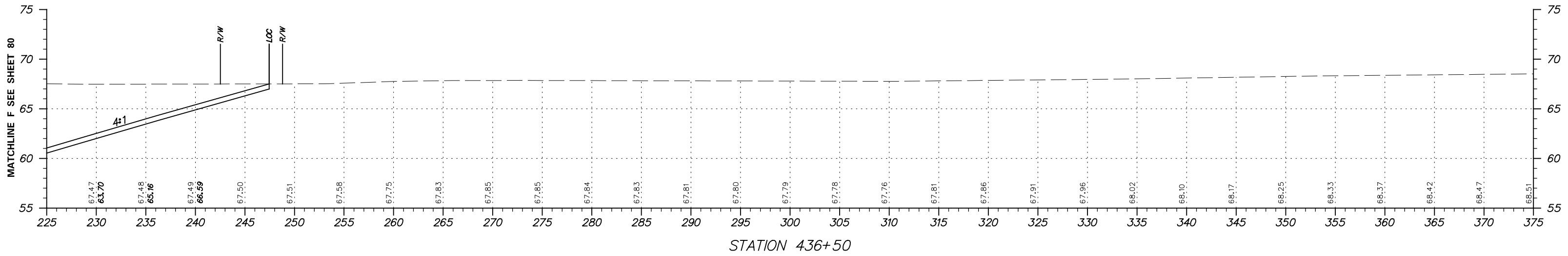

ADDENDUMS / REVISIONS

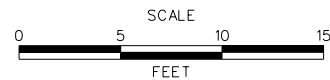

**HSIP NCC, N54, HOWELL SCHOOL ROAD,
SR 896 TO SR 71**

CONTRACT	BRIDGE NO. BR 1-376 & 1-378
T200504110	DESIGNED BY: RMG
COUNTY	CHECKED BY: PAH
NEW CASTLE	

CROSS SECTIONS

SHEET NO.	81
TOTAL SHTS.	115

FOR INFORMATION ONLY

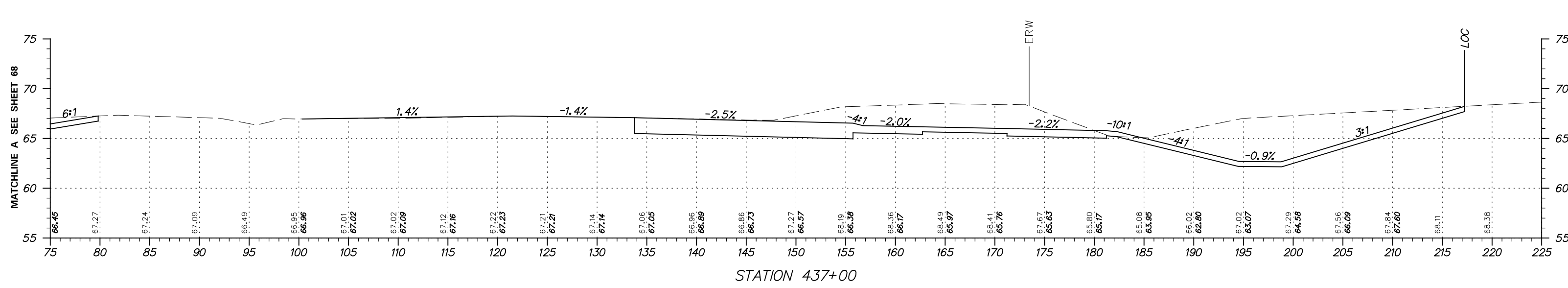
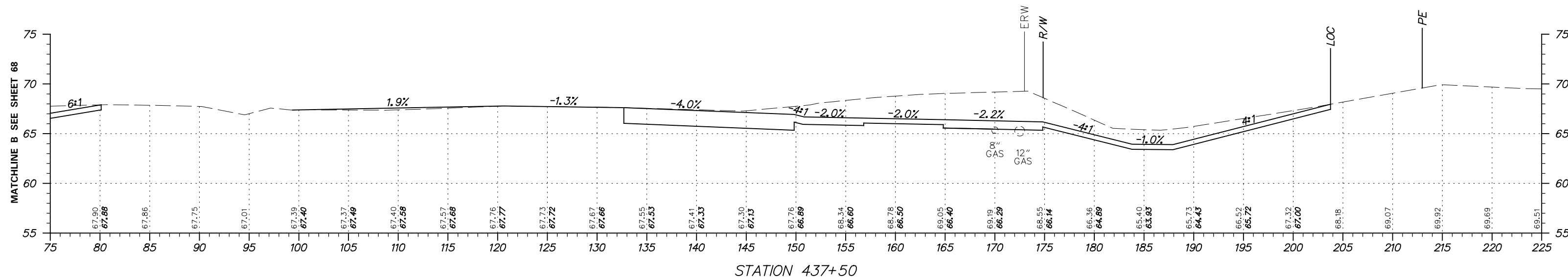
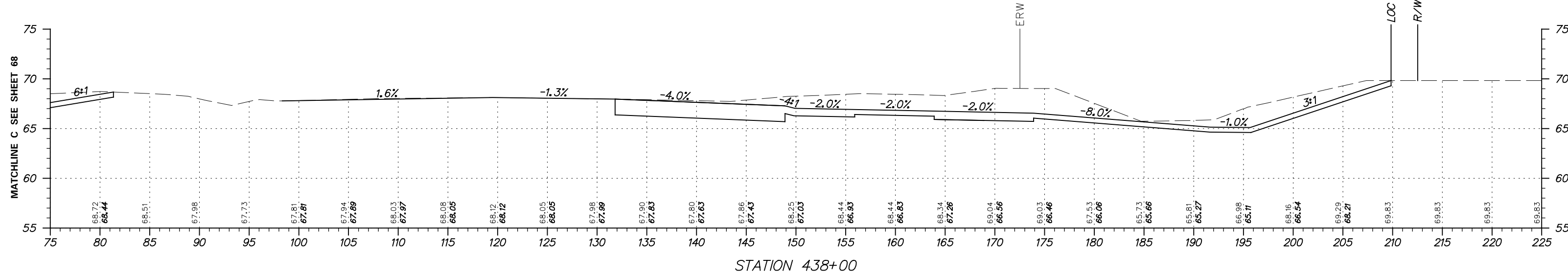

ADDENDUMS / REVISIONS

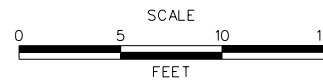

**HSIP NCC, N54, HOWELL SCHOOL ROAD,
SR 896 TO SR 71**

CONTRACT	BRIDGE NO. BR 1-376 & 1-378
T200504110	DESIGNED BY: RMG
COUNTY	CHECKED BY: PAH
NEW CASTLE	

CROSS SECTIONS

SHEET NO.	82
TOTAL SHTS.	115

FOR INFORMATION ONLY

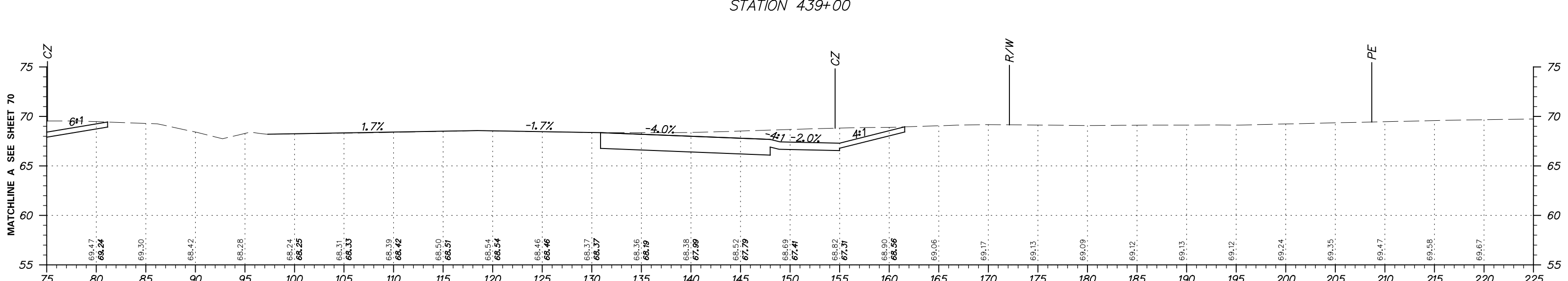
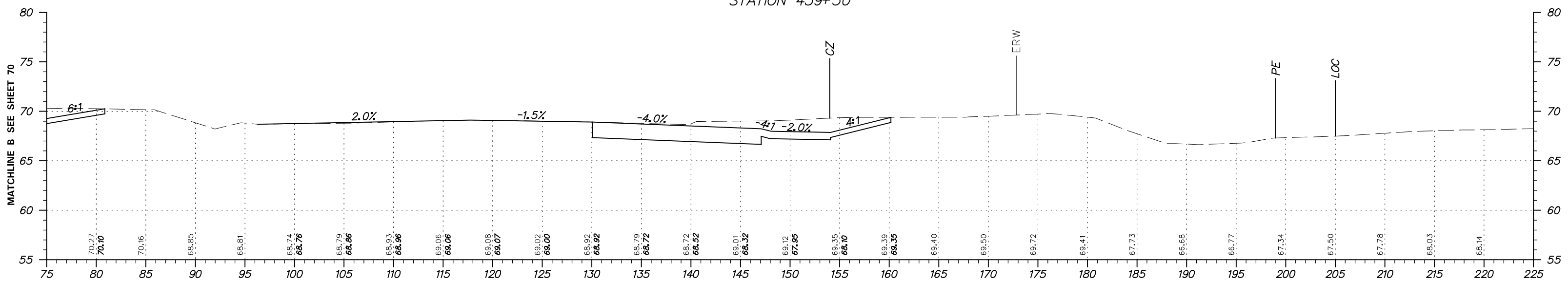
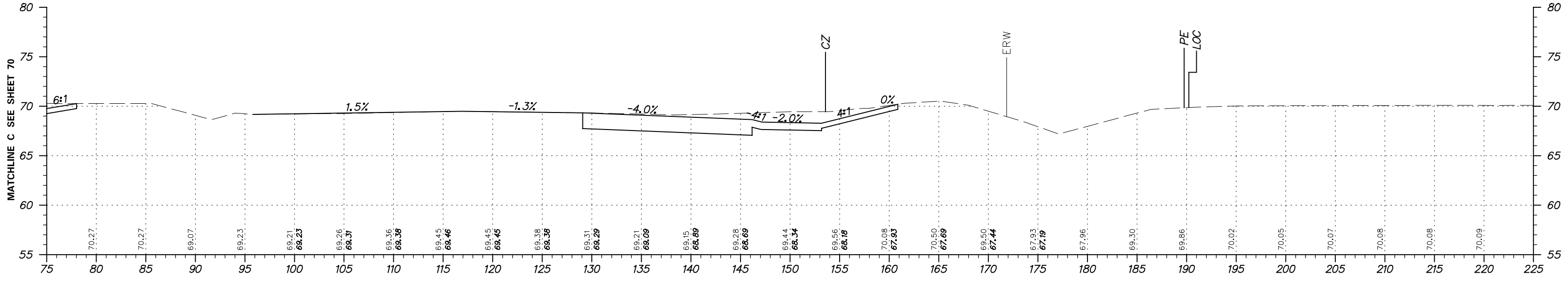

ADDENDUMS / REVISIONS

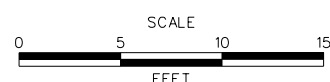

**HSIP NCC, N54, HOWELL SCHOOL ROAD,
SR 896 TO SR 71**

CONTRACT	BRIDGE NO. BR 1-376 & 1-378
T200504110	DESIGNED BY: RMG
COUNTY	CHECKED BY: PAH
NEW CASTLE	

CROSS SECTIONS

SHEET NO.	83
TOTAL SHTS.	115

FOR INFORMATION ONLY

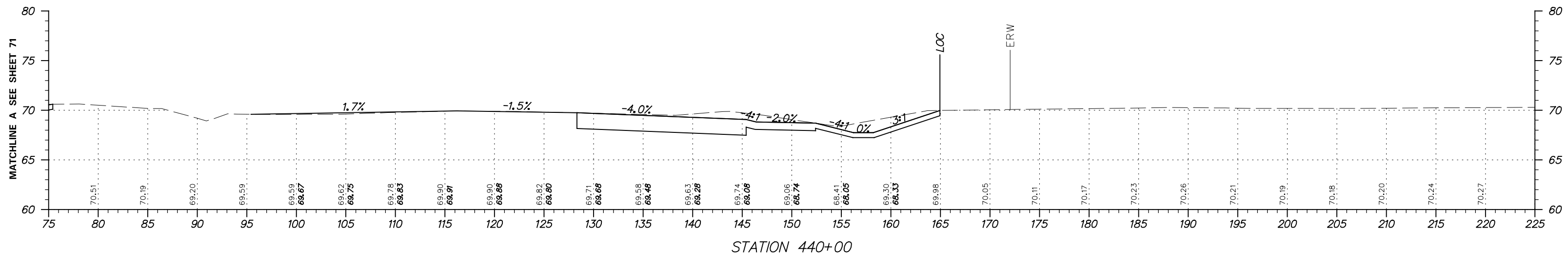
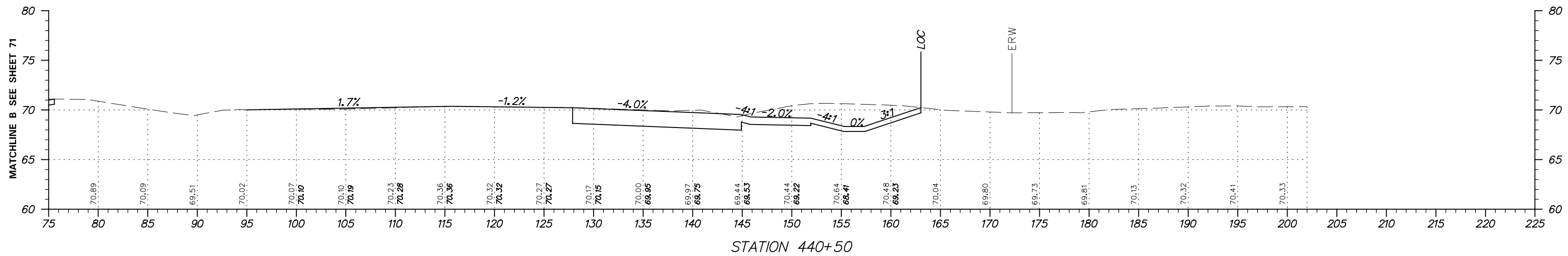
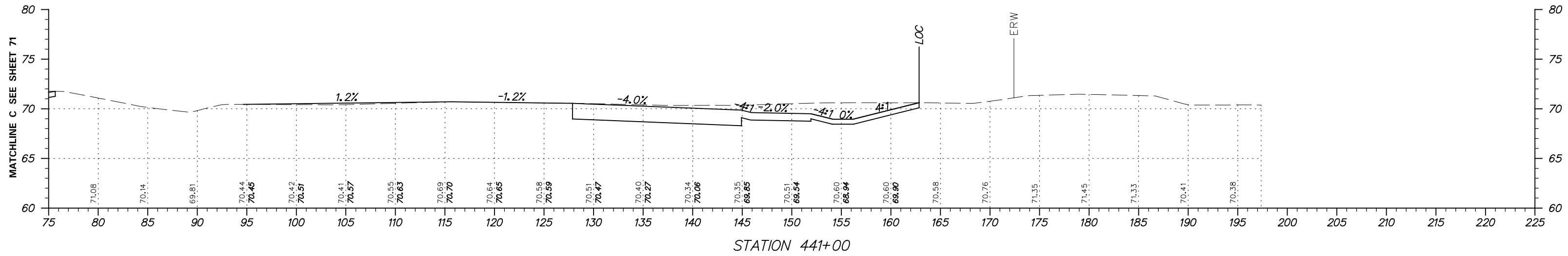

ADDENDUMS / REVISIONS

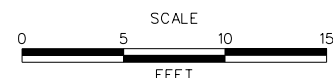

**HSIP NCC, N54, HOWELL SCHOOL ROAD,
SR 896 TO SR 71**

CONTRACT	BRIDGE NO. BR 1-376 & 1-378
T200504110	DESIGNED BY: RMG
COUNTY	CHECKED BY: PAH
NEW CASTLE	

CROSS SECTIONS

SHEET NO.	84
TOTAL SHTS.	115

FOR INFORMATION ONLY

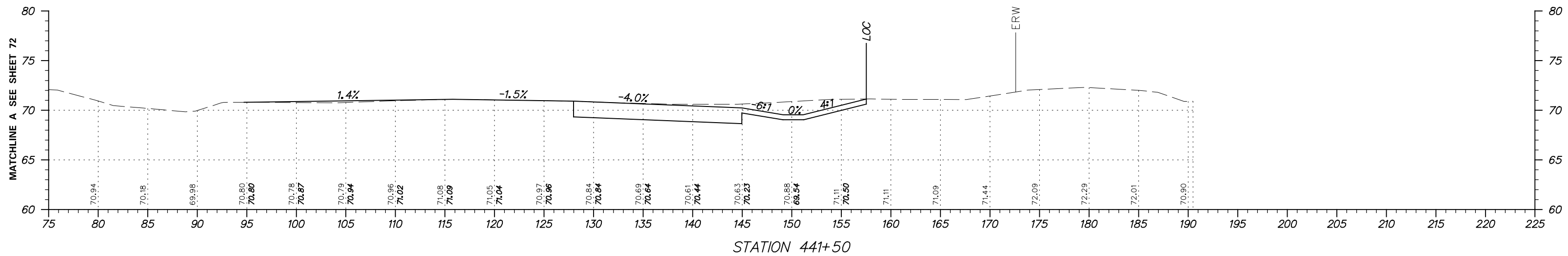
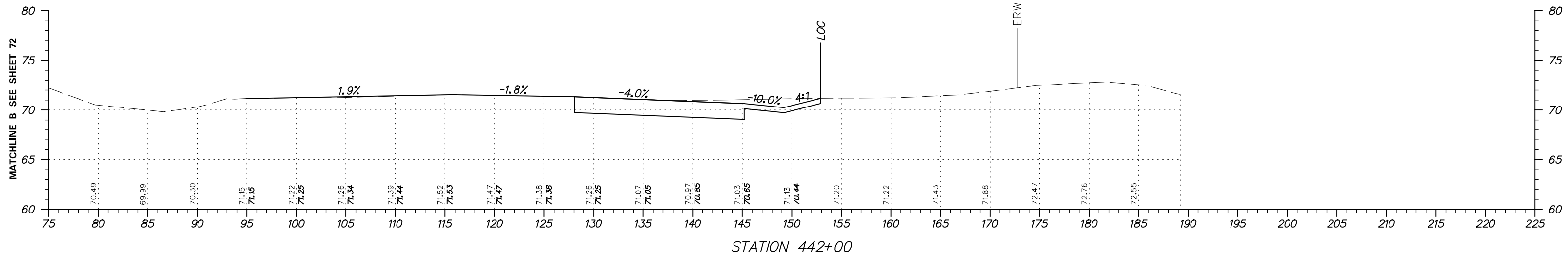
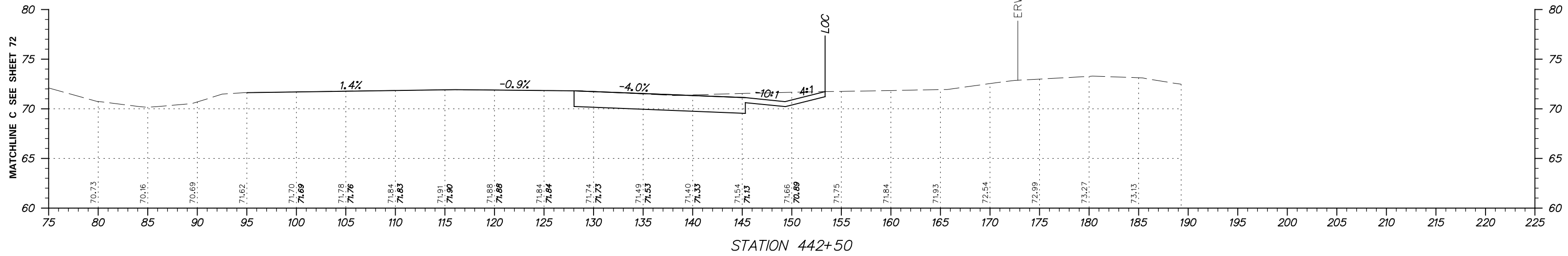

ADDENDUMS / REVISIONS



**HSIP NCC, N54, HOWELL SCHOOL ROAD,
SR 896 TO SR 71**

CONTRACT	BRIDGE NO. BR 1-376 & 1-378
T200504110	DESIGNED BY: RMG
COUNTY	CHECKED BY: PAH
NEW CASTLE	

CROSS SECTIONS

SHEET NO.	85
TOTAL SHTS.	115

FOR INFORMATION ONLY

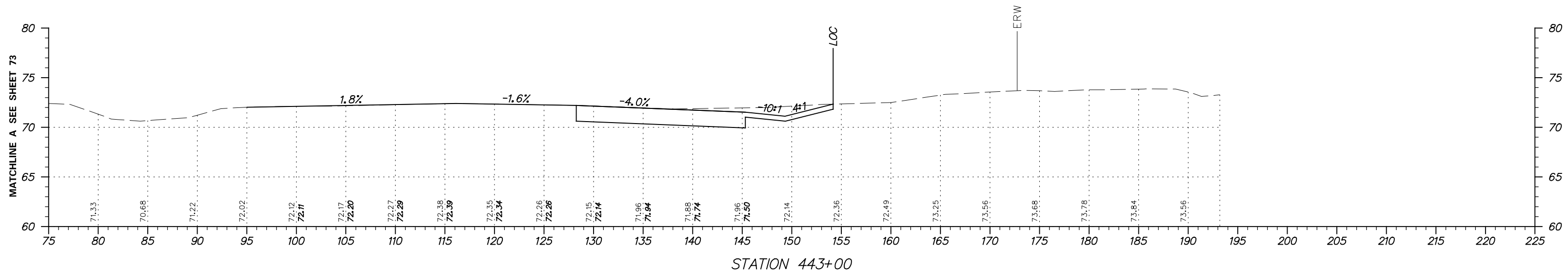
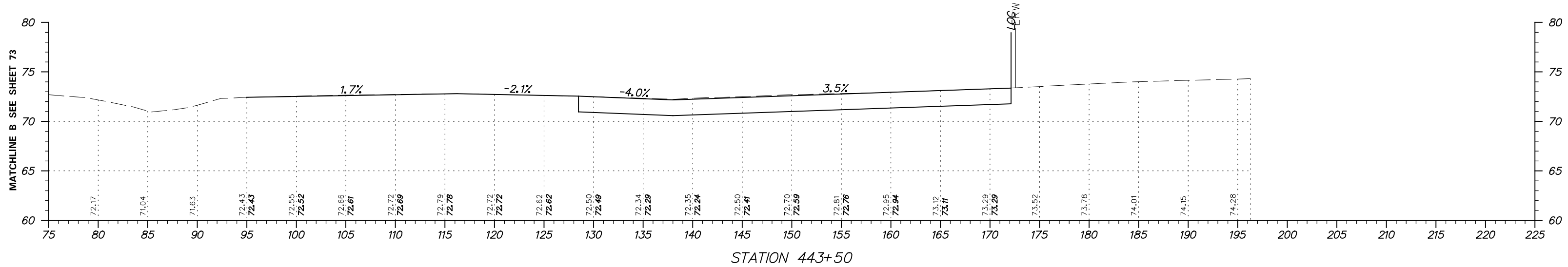
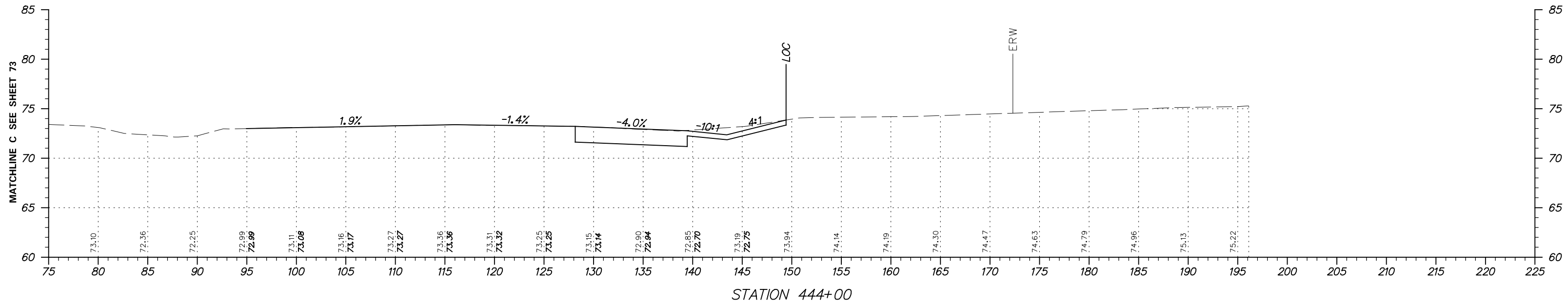

ADDENDUMS / REVISIONS



**HSIP NCC, N54, HOWELL SCHOOL ROAD,
SR 896 TO SR 71**

CONTRACT T200504110	BRIDGE NO. BR 1-376 & 1-378
COUNTY NEW CASTLE	DESIGNED BY: RMG
	CHECKED BY: PAH

CROSS SECTIONS

SHEET NO. 86	TOTAL SHTS. 115
-----------------	--------------------

FOR INFORMATION ONLY

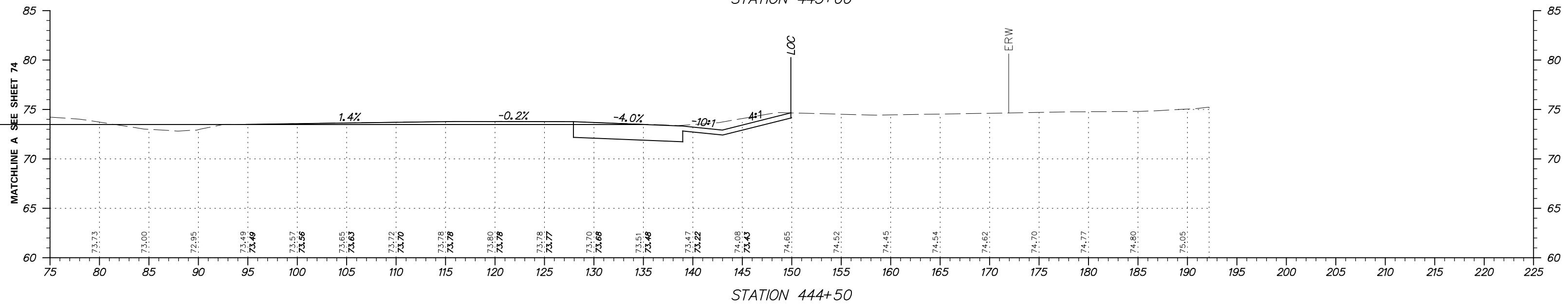
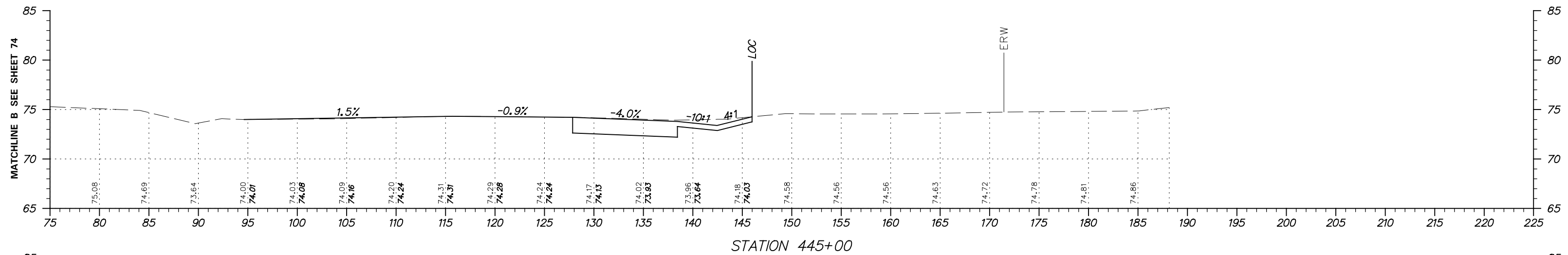
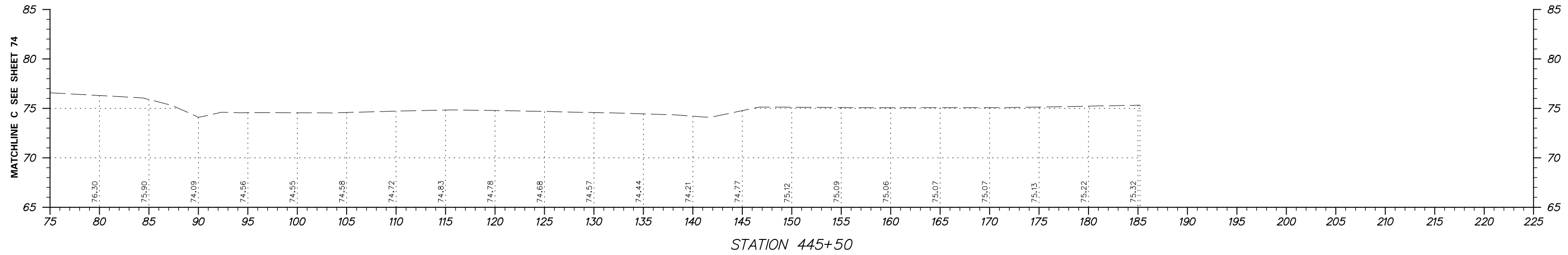

ADDENDUMS / REVISIONS



**HSIP NCC, N54, HOWELL SCHOOL ROAD,
SR 896 TO SR 71**

CONTRACT	BRIDGE NO. BR 1-376 & 1-378
T200504110	DESIGNED BY: RMG
COUNTY	CHECKED BY: PAH
NEW CASTLE	

CROSS SECTIONS

SHEET NO.	87
TOTAL SHTS.	115

FOR INFORMATION ONLY

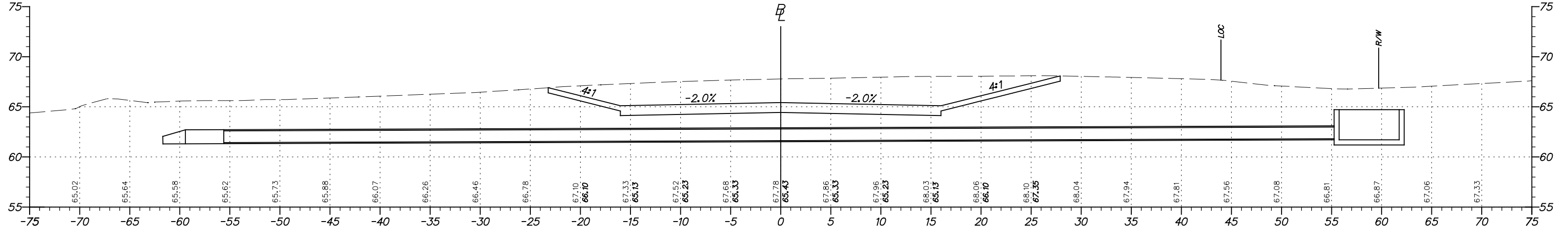
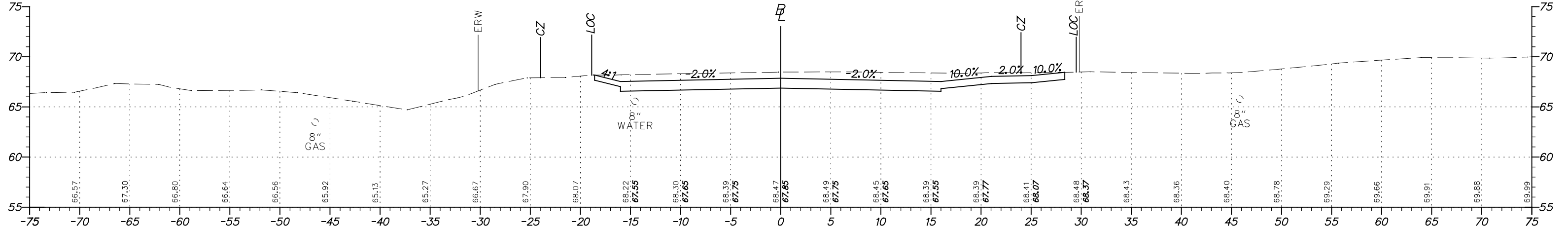
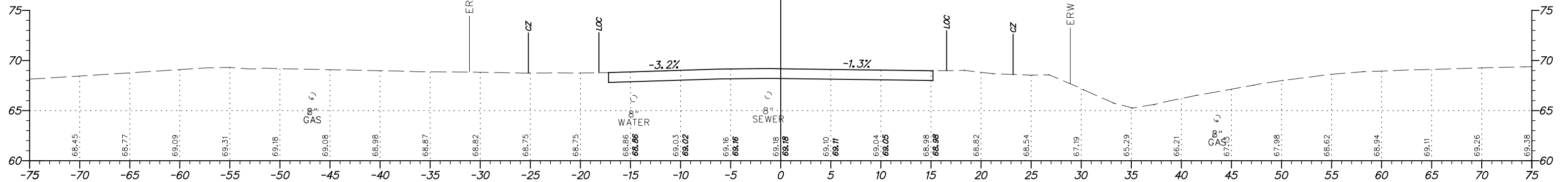
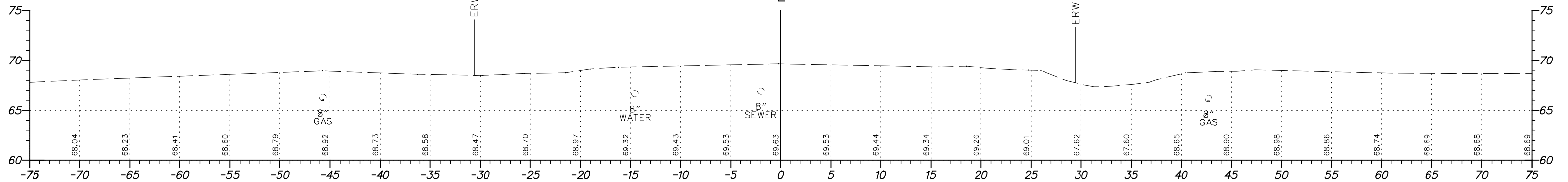

ADDENDUMS / REVISIONS	

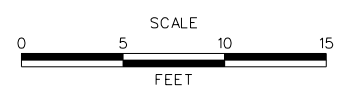

**HSIP NCC, N54, HOWELL SCHOOL ROAD,
SR 896 TO SR 71**

CONTRACT T200504110	BRIDGE NO. BR 1-376 & 1-378
COUNTY NEW CASTLE	DESIGNED BY: RMG
	CHECKED BY: PAH

CROSS SECTIONS	
SHEET NO. 88	TOTAL SHTS. 115

FOR INFORMATION ONLY

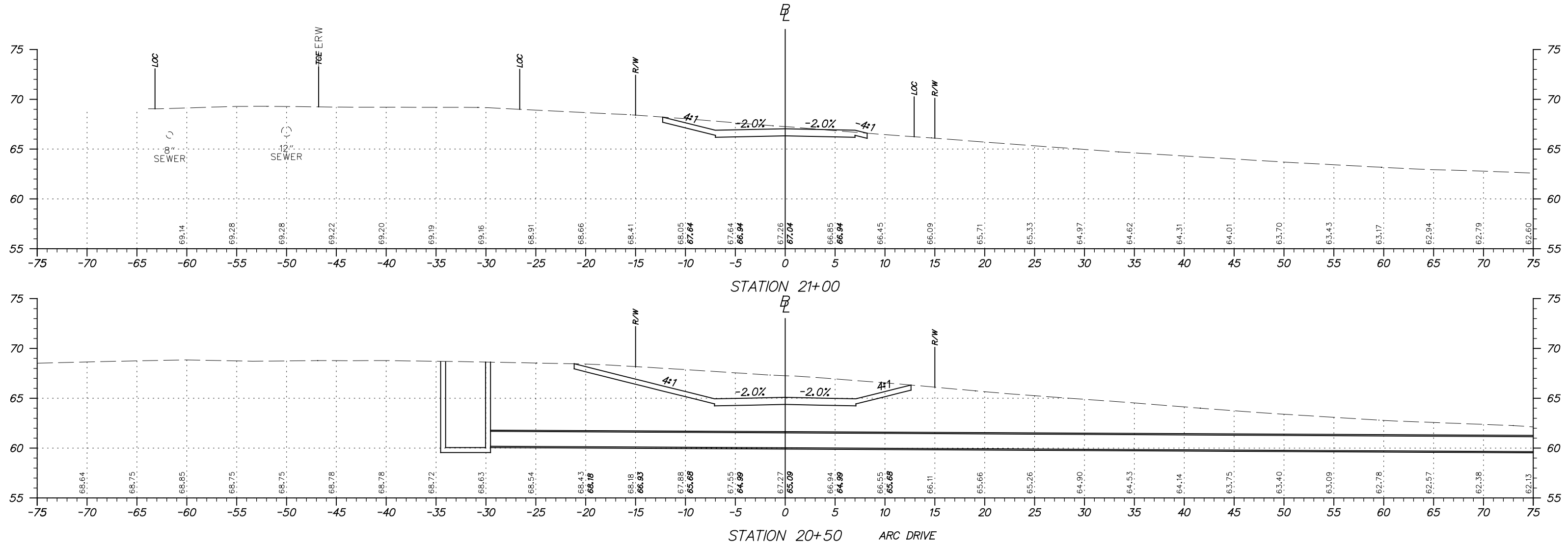

ADDENDUMS / REVISIONS	

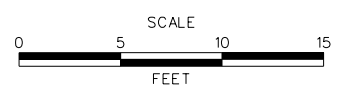

**HSIP NCC, N54, HOWELL SCHOOL ROAD,
SR 896 TO SR 71**

CONTRACT	BRIDGE NO. BR 1-376 & 1-378
T200504110	DESIGNED BY: RMG
COUNTY	CHECKED BY: PAH
NEW CASTLE	

CROSS SECTIONS	SHEET NO.
	89
	TOTAL SHTS.
	115

FOR INFORMATION ONLY

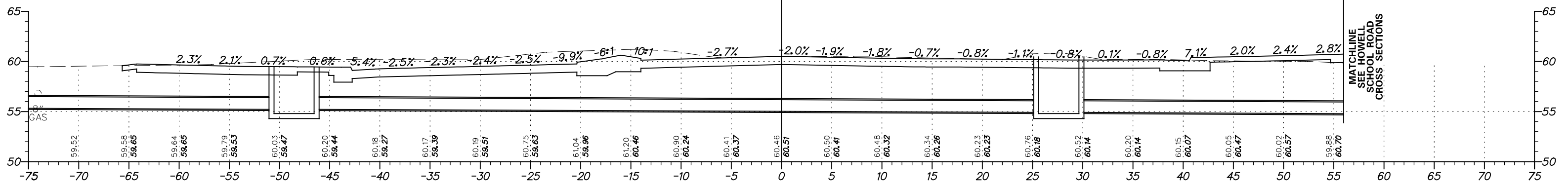
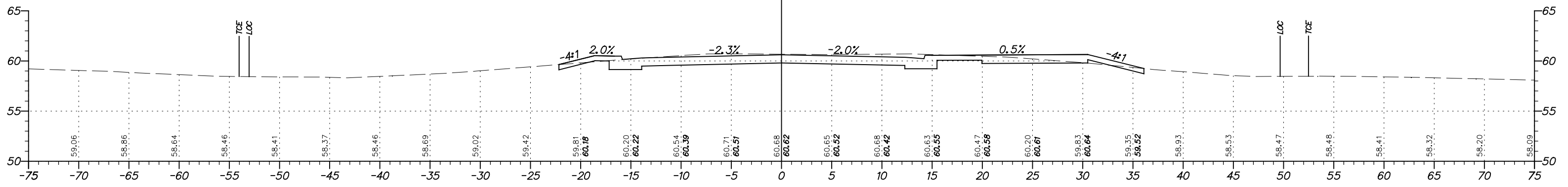
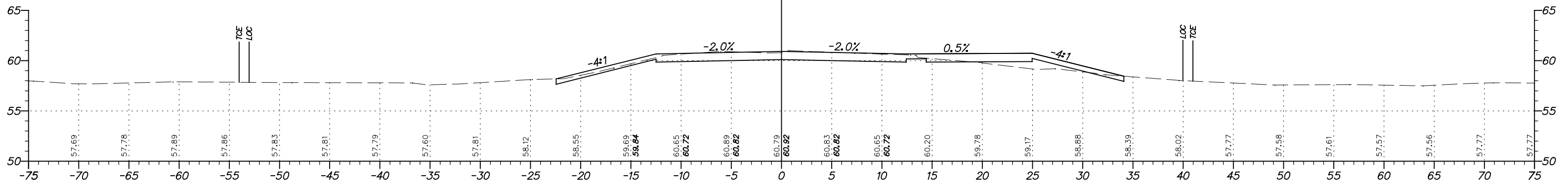
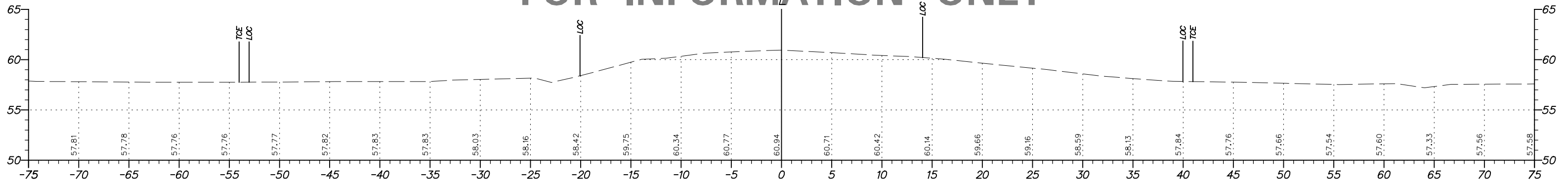

ADDENDUMS / REVISIONS



**HSIP NCC, N54, HOWELL SCHOOL ROAD,
SR 896 TO SR 71**

CONTRACT	BRIDGE NO. BR 1-376 & 1-378
T200504110	DESIGNED BY: RMG
COUNTY	CHECKED BY: PAH
NEW CASTLE	

CROSS SECTIONS

SHEET NO.	90
TOTAL SHTS.	115

FOR INFORMATION ONLY

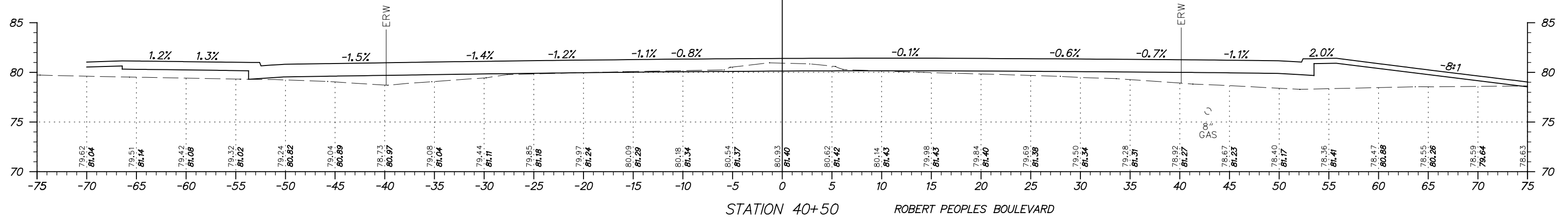
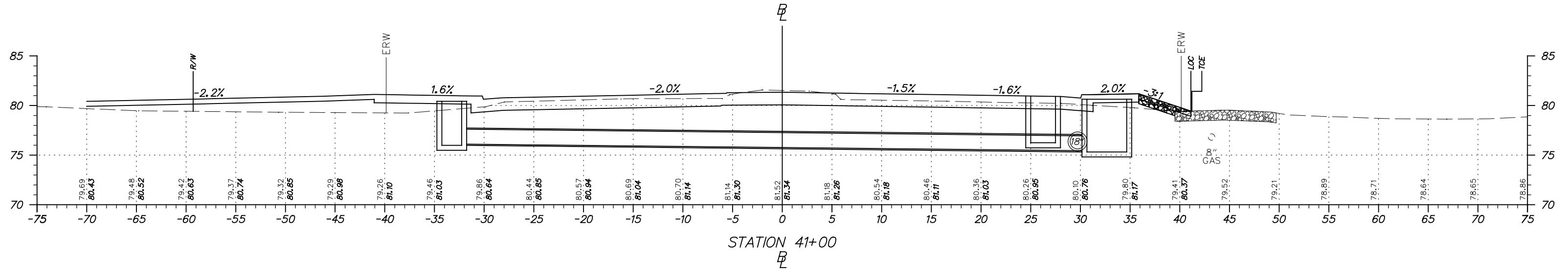
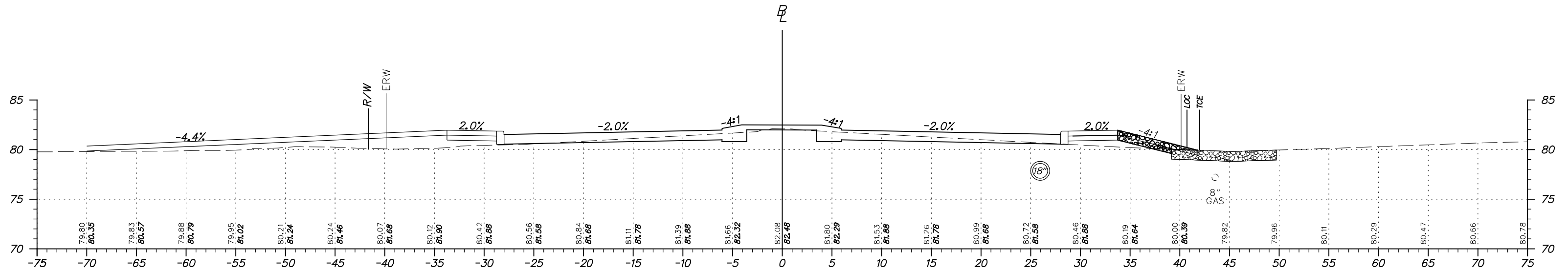

FOR INFORMATION ONLY

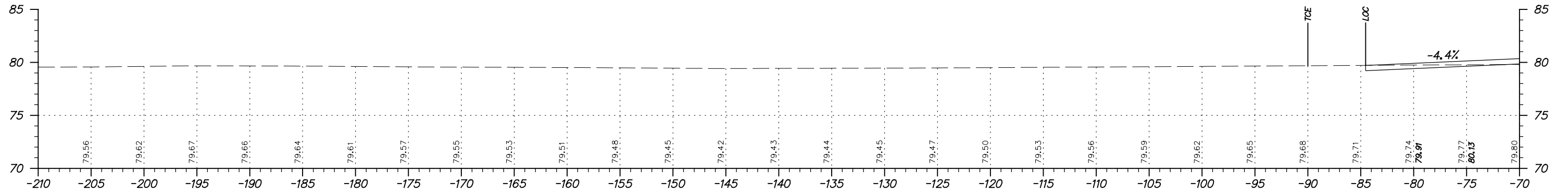

STATION 41+50

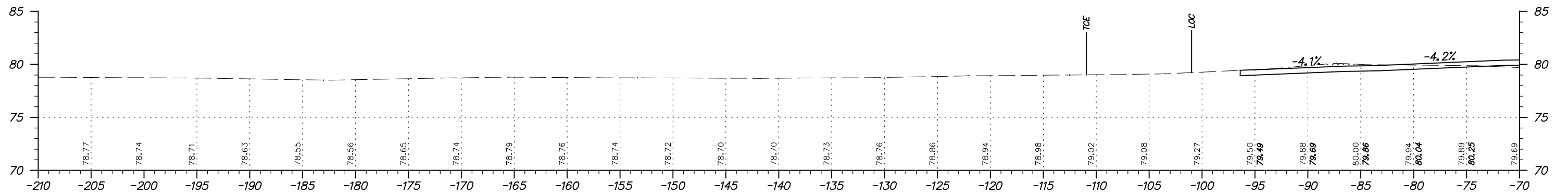

STATION 41+00

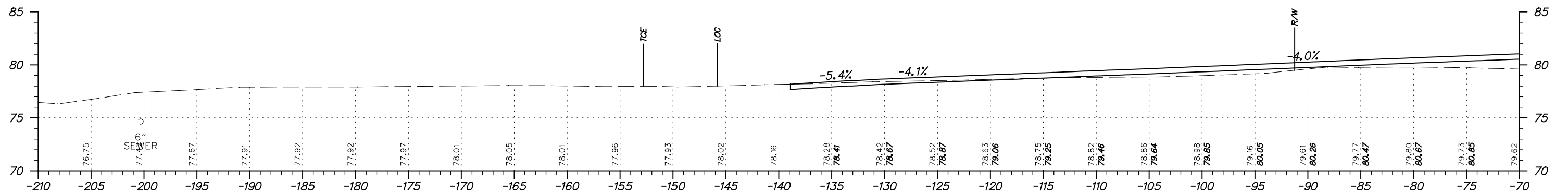

STATION 40+50 ROBERT PEOPLES BOULEVARD



ADDENDUMS / REVISIONS

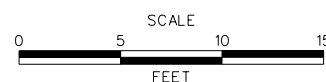

**HSIP NCC, N54, HOWELL SCHOOL ROAD,
SR 896 TO SR 71**

CONTRACT	BRIDGE NO. BR 1-376 & 1-378
T200504110	DESIGNED BY: RMG
COUNTY	CHECKED BY: PAH
NEW CASTLE	

CROSS SECTIONS

SHEET NO.	92
TOTAL SHTS.	115

FOR INFORMATION ONLY

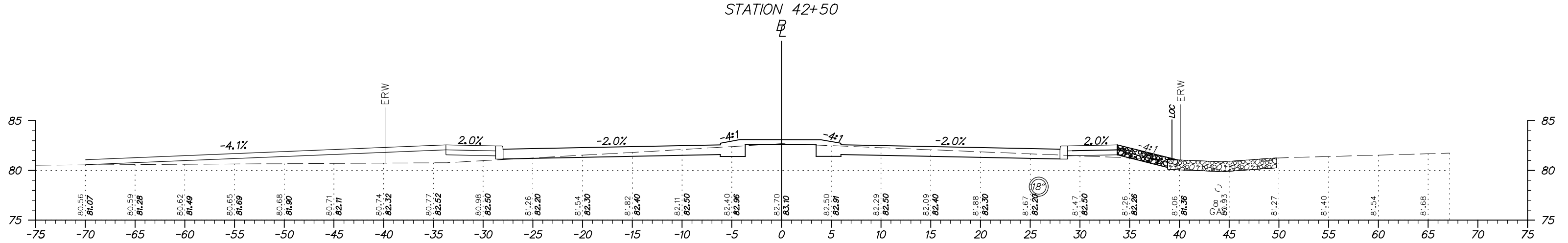
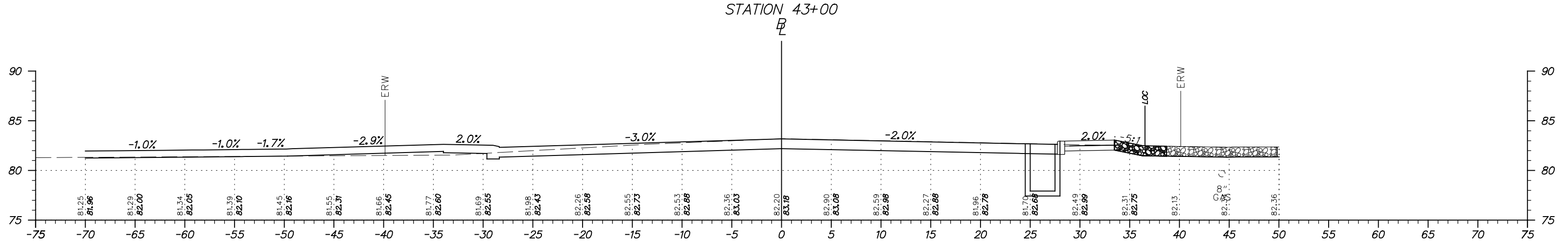
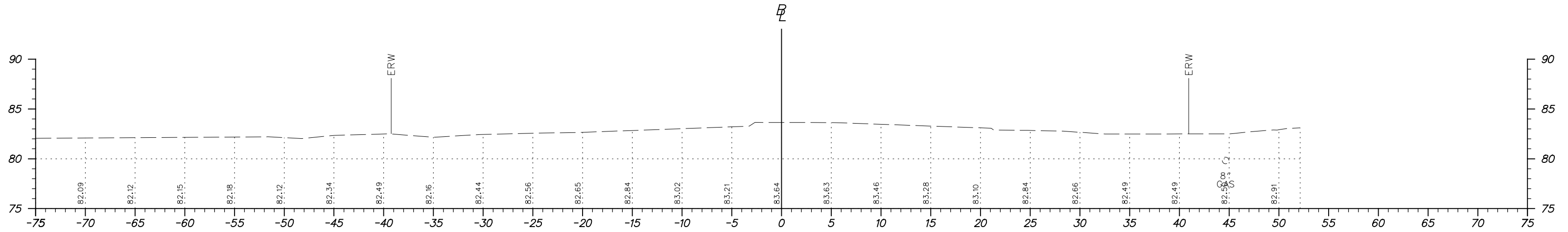

ROBERT PEOPLES BOULEVARD



ADDENDUMS / REVISIONS

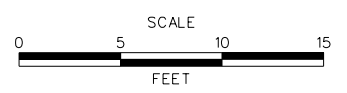

**HSIP NCC, N54, HOWELL SCHOOL ROAD,
SR 896 TO SR 71**

CONTRACT T200504110	BRIDGE NO. BR 1-376 & 1-378
COUNTY NEW CASTLE	DESIGNED BY: RMG
	CHECKED BY: PAH

CROSS SECTIONS	SHEET NO. 93
	TOTAL SHTS. 115

FOR INFORMATION ONLY

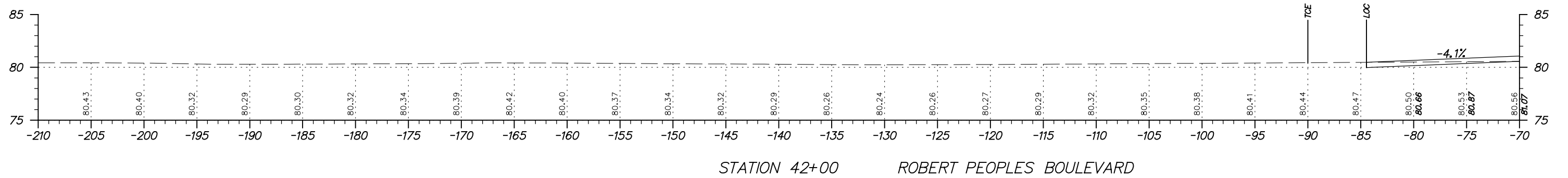
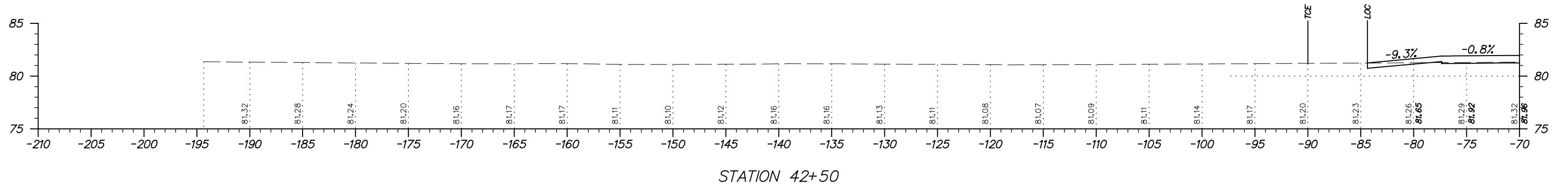
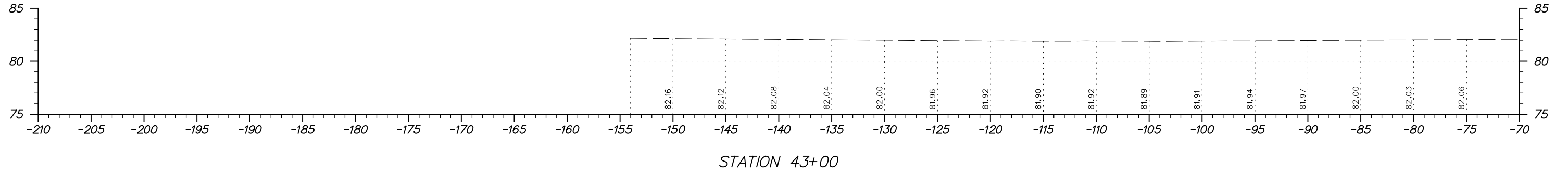

ADDENDUMS / REVISIONS



**HSIP NCC, N54, HOWELL SCHOOL ROAD,
SR 896 TO SR 71**

CONTRACT	BRIDGE NO. BR 1-376 & 1-378
T200504110	DESIGNED BY: RMG
COUNTY	CHECKED BY: PAH
NEW CASTLE	

CROSS SECTIONS

SHEET NO.	94
TOTAL SHTS.	115

FOR INFORMATION ONLY

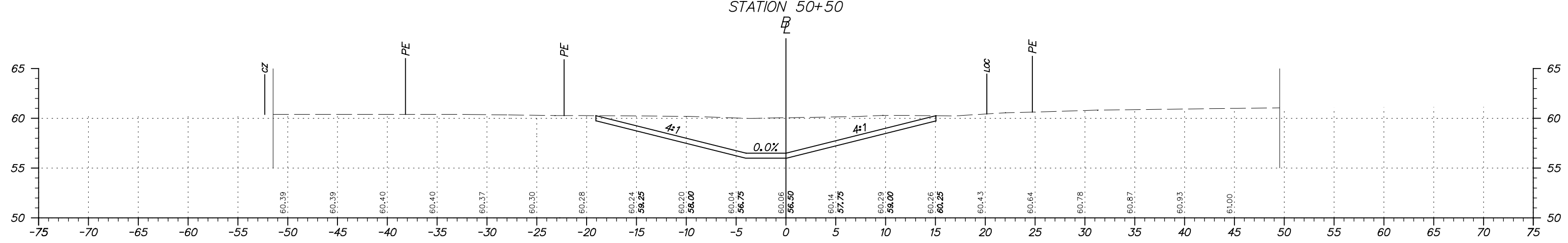
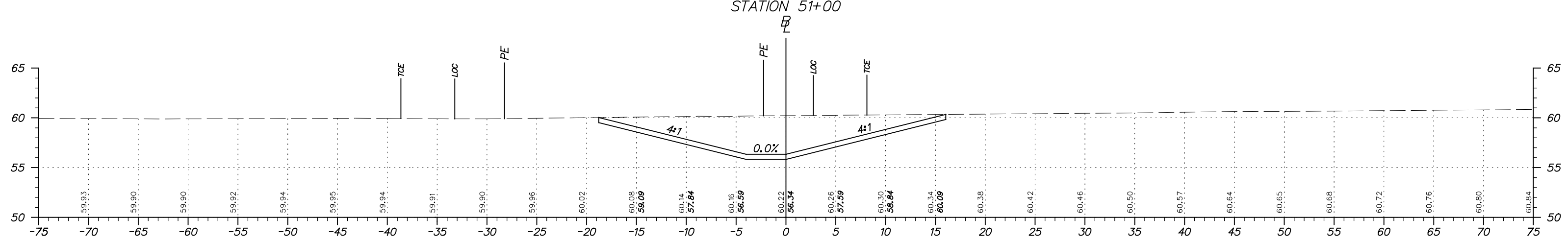
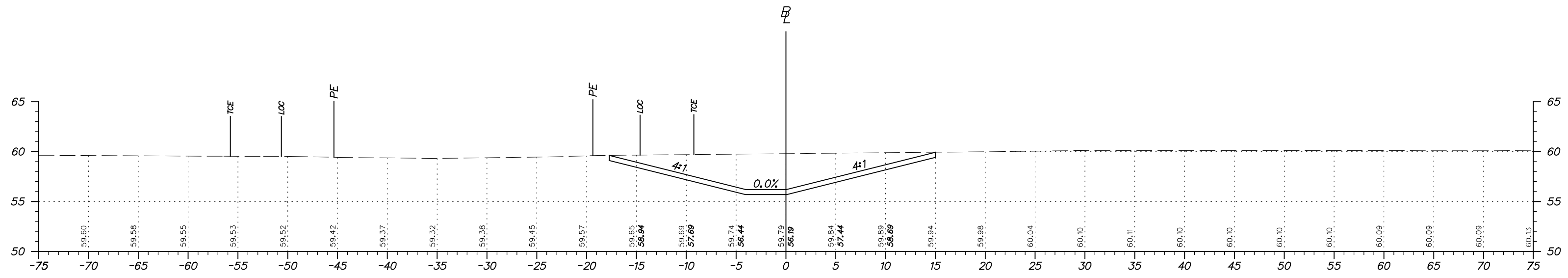

ADDENDUMS / REVISIONS

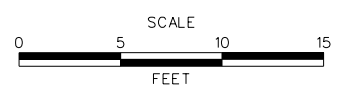

**HSIP NCC, N54, HOWELL SCHOOL ROAD,
SR 896 TO SR 71**

CONTRACT T200504110	BRIDGE NO. BR 1-376 & 1-378
COUNTY NEW CASTLE	DESIGNED BY: RMG
	CHECKED BY: PAH

CROSS SECTIONS	SHEET NO. 95
	TOTAL SHTS. 115

FOR INFORMATION ONLY

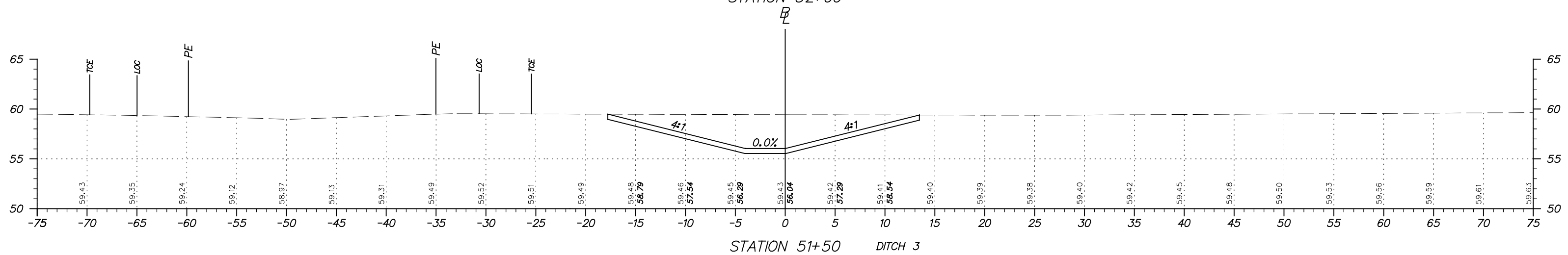
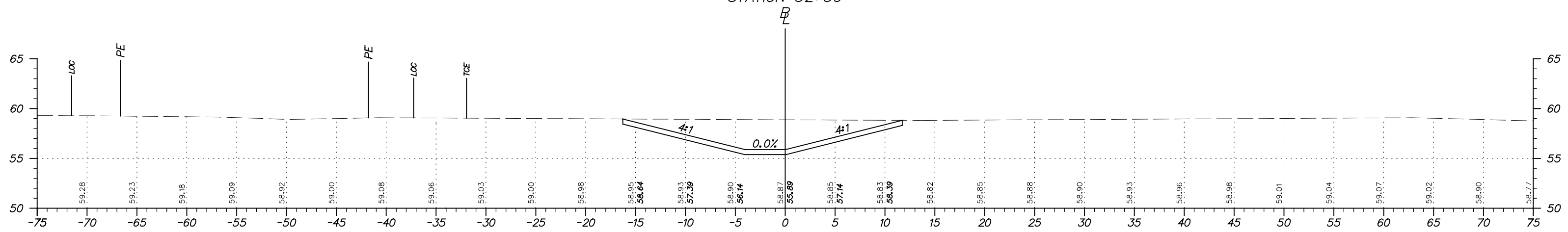
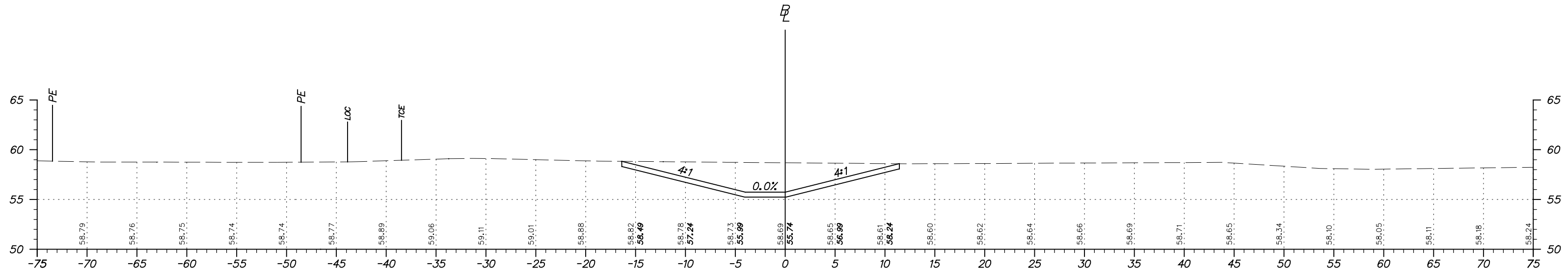

ADDENDUMS / REVISIONS

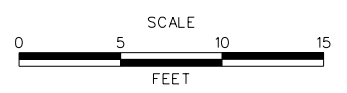

**HSIP NCC, N54, HOWELL SCHOOL ROAD,
SR 896 TO SR 71**

CONTRACT T200504110	BRIDGE NO. BR 1-376 & 1-378
COUNTY NEW CASTLE	DESIGNED BY: RMG
	CHECKED BY: PAH

CROSS SECTIONS	SHEET NO. 96
	TOTAL SHTS. 113

FOR INFORMATION ONLY

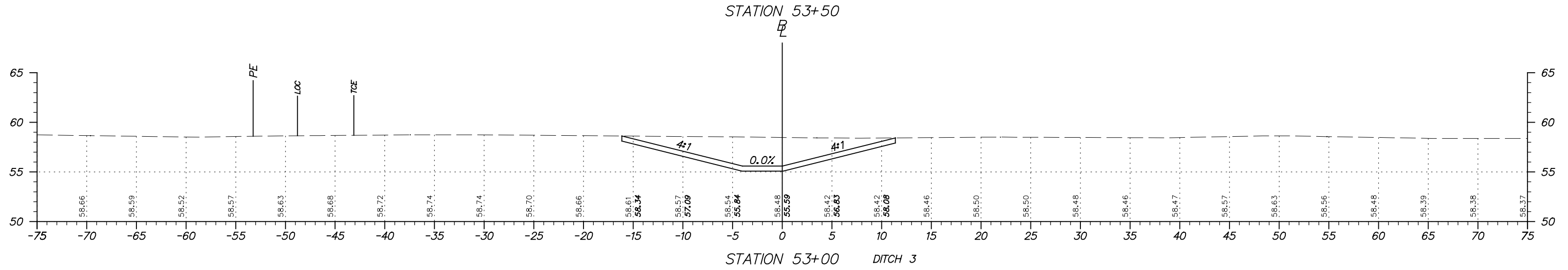
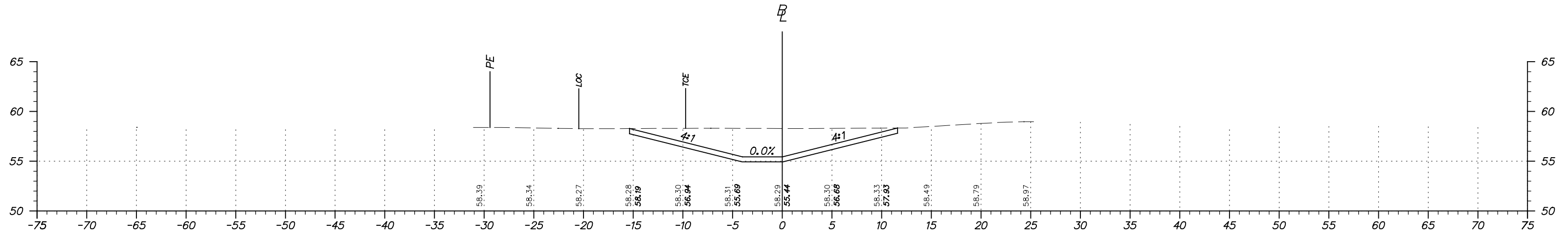

FOR INFORMATION ONLY

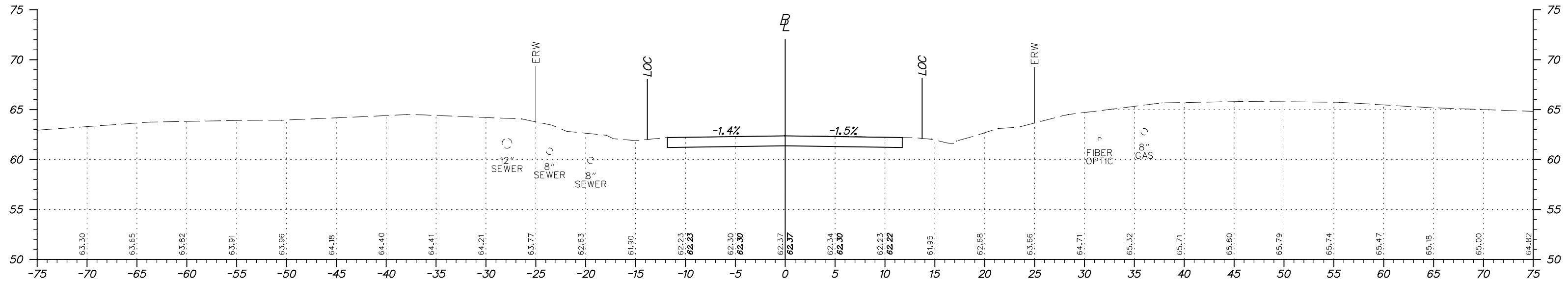

STATION 903+00

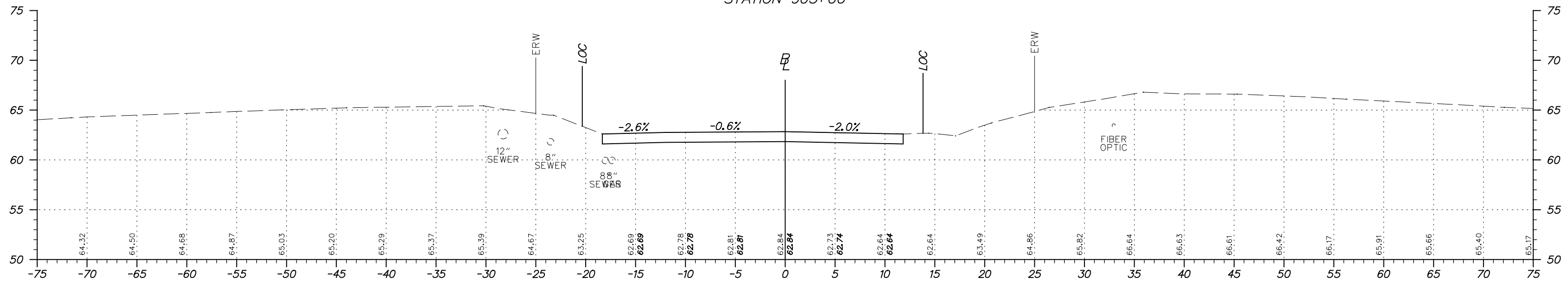

STATION 902+50

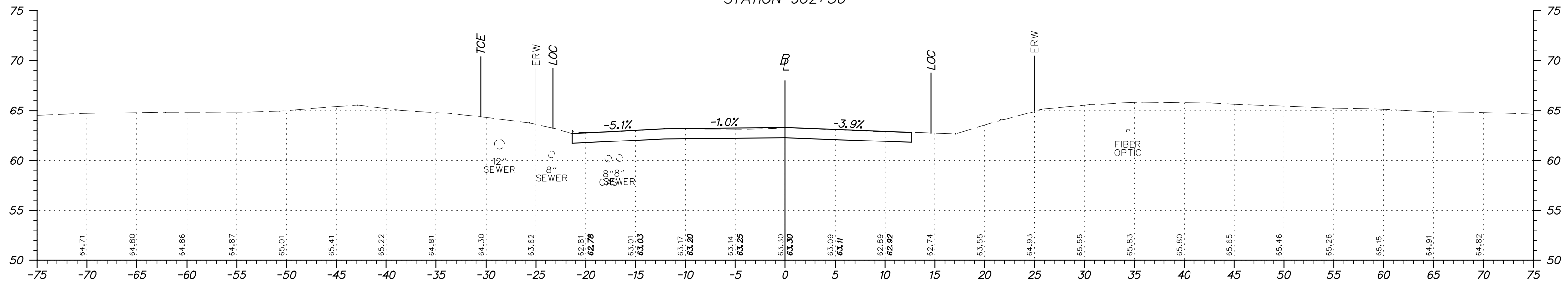

STATION 902+00 EXISTING HOWELL SCHOOL ROAD



ADDENDUMS / REVISIONS

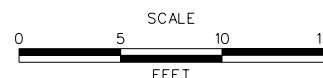

**HSIP NCC, N54, HOWELL SCHOOL ROAD,
SR 896 TO SR 71**

CONTRACT T200504110	BRIDGE NO. BR 1-376 & 1-378
COUNTY NEW CASTLE	DESIGNED BY: RMG
	CHECKED BY: PAH

CROSS SECTIONS

SHEET NO. 98
TOTAL SHTS. 115

FOR INFORMATION ONLY

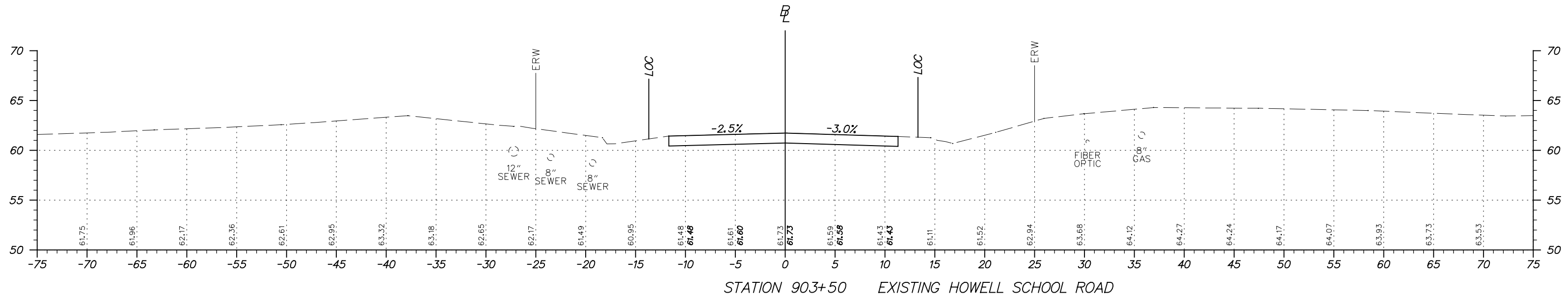
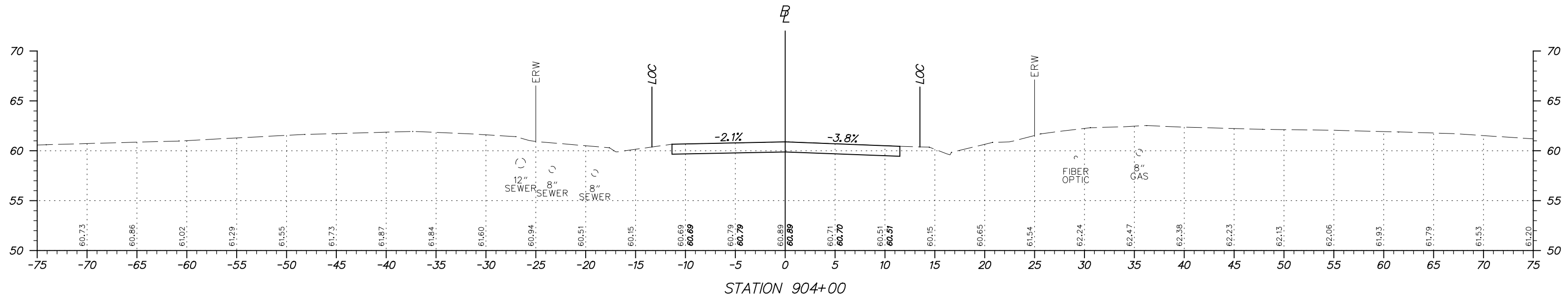
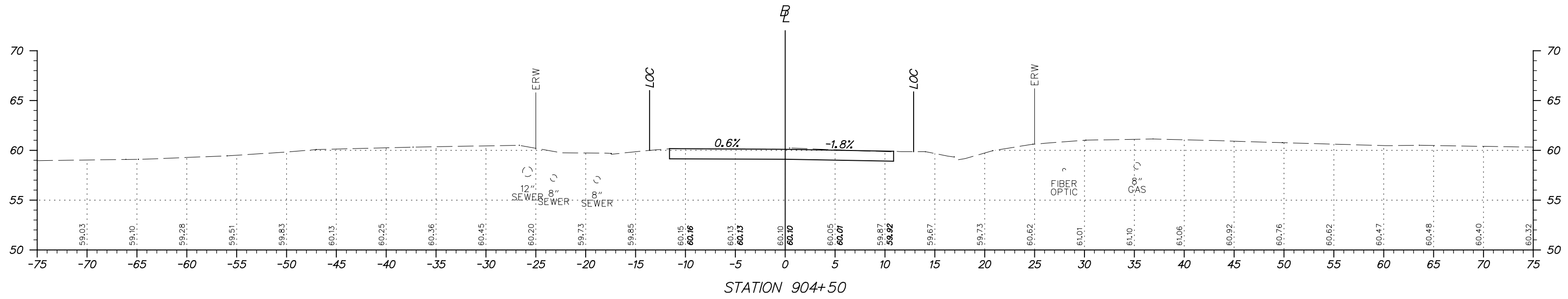

ADDENDUMS / REVISIONS	

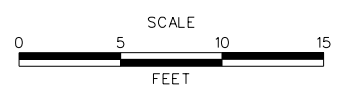

**HSIP NCC, N54, HOWELL SCHOOL ROAD,
SR 896 TO SR 71**

CONTRACT T200504110	BRIDGE NO. BR 1-376 & 1-378
COUNTY NEW CASTLE	DESIGNED BY: RMG
	CHECKED BY: PAH

CROSS SECTIONS	SHEET NO. 99
	TOTAL SHTS. 115

FOR INFORMATION ONLY

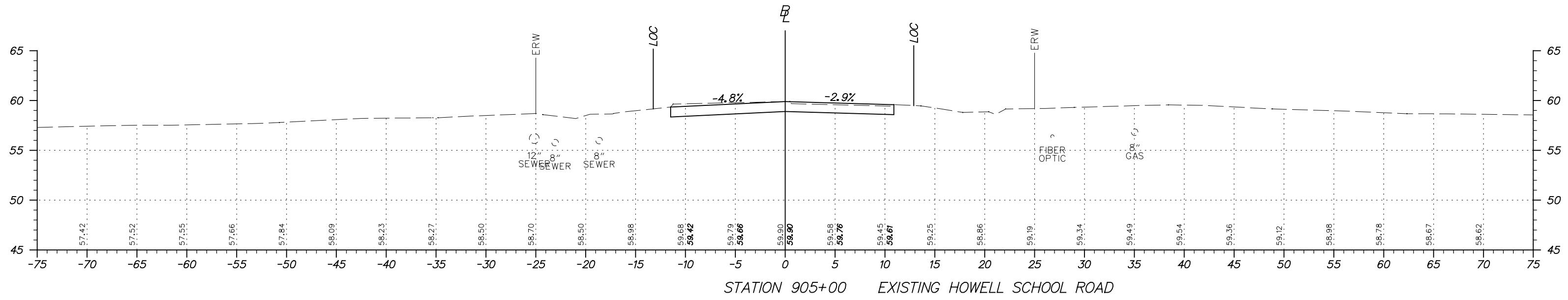
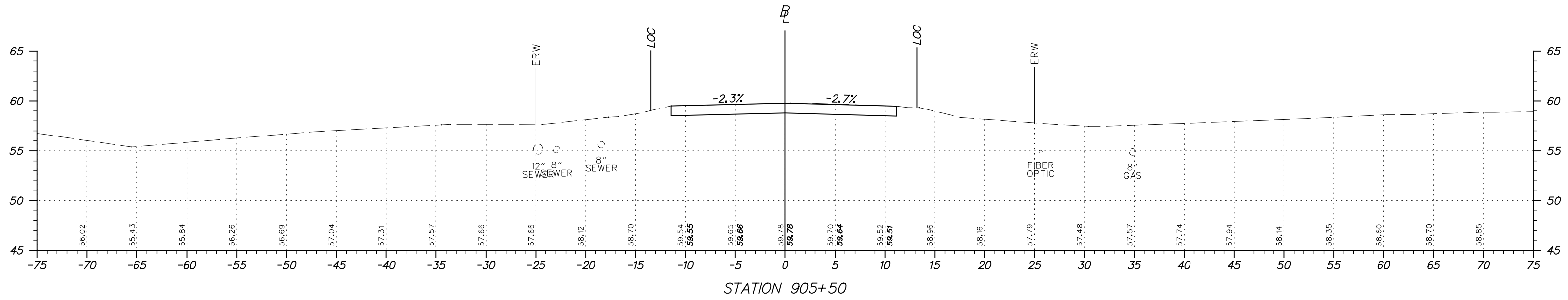
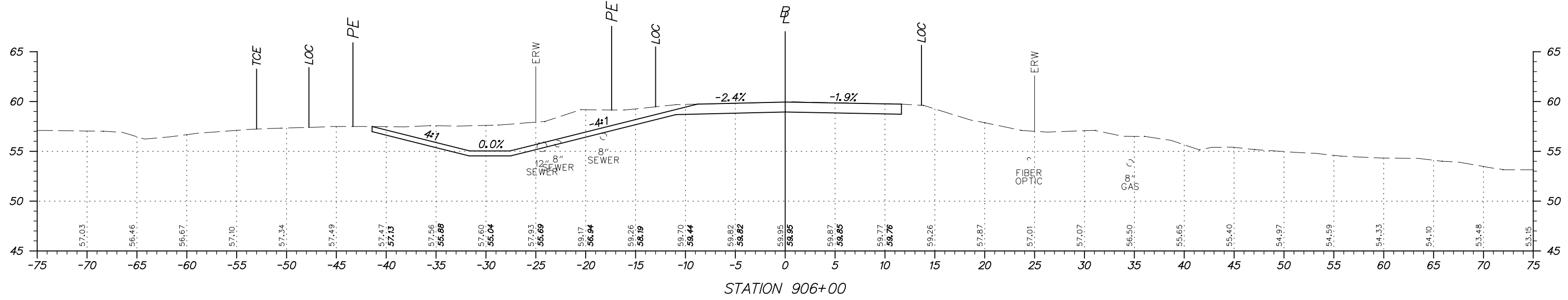

ADDENDUMS / REVISIONS	

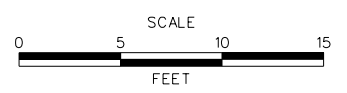

**HSIP NCC, N54, HOWELL SCHOOL ROAD,
SR 896 TO SR 71**

CONTRACT T200504110	BRIDGE NO. BR 1-376 & 1-378
COUNTY NEW CASTLE	DESIGNED BY: RMG
	CHECKED BY: PAH

CROSS SECTIONS	SHEET NO. 100
	TOTAL SHTS. 115

FOR INFORMATION ONLY

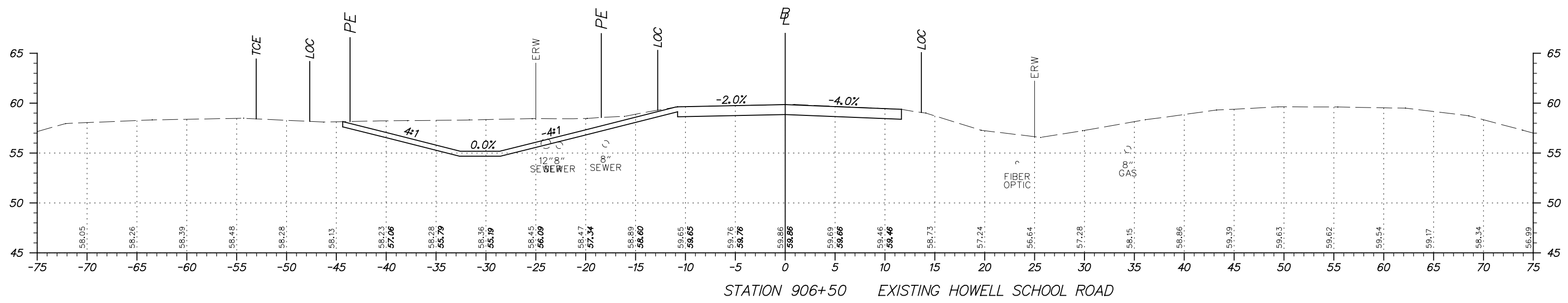
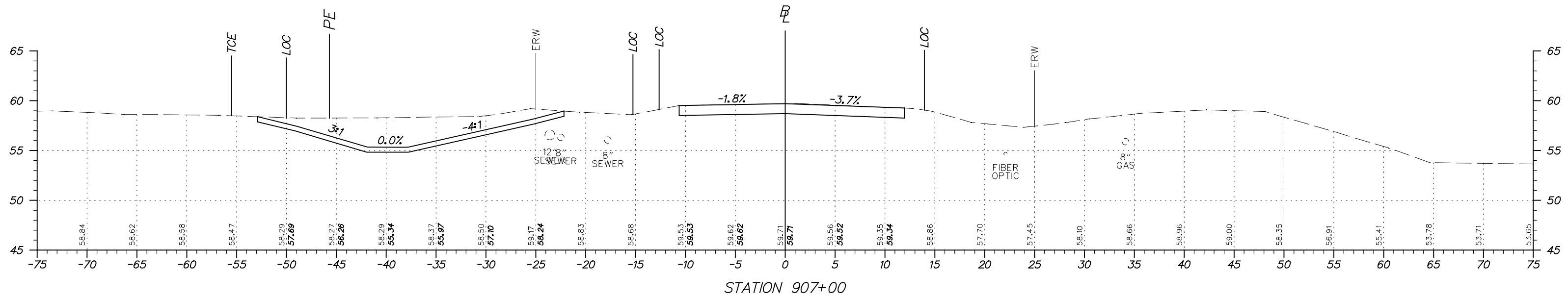
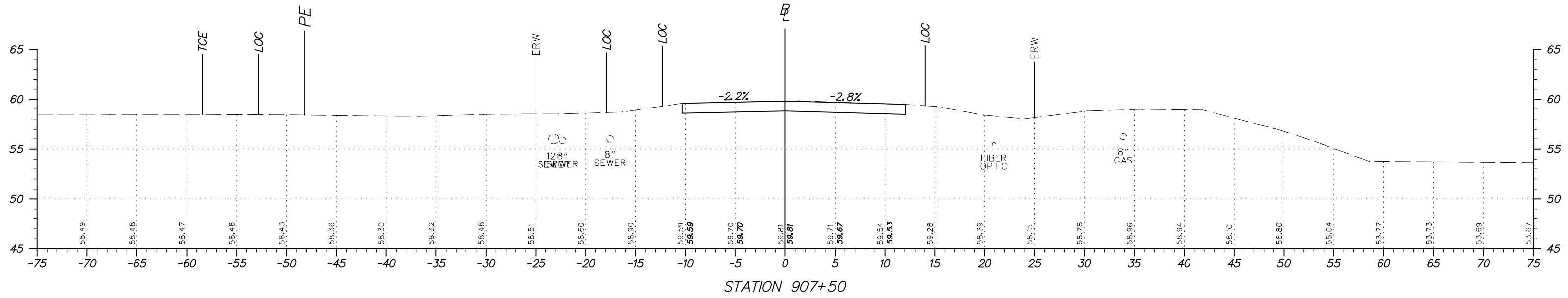

ADDENDUMS / REVISIONS	

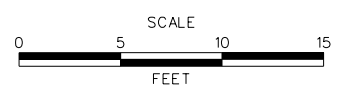

**HSIP NCC, N54, HOWELL SCHOOL ROAD,
SR 896 TO SR 71**

CONTRACT T200504110	BRIDGE NO. BR 1-376 & 1-378
COUNTY NEW CASTLE	DESIGNED BY: RMG
	CHECKED BY: PAH

CROSS SECTIONS	SHEET NO. 101
	TOTAL SHTS. 115

FOR INFORMATION ONLY

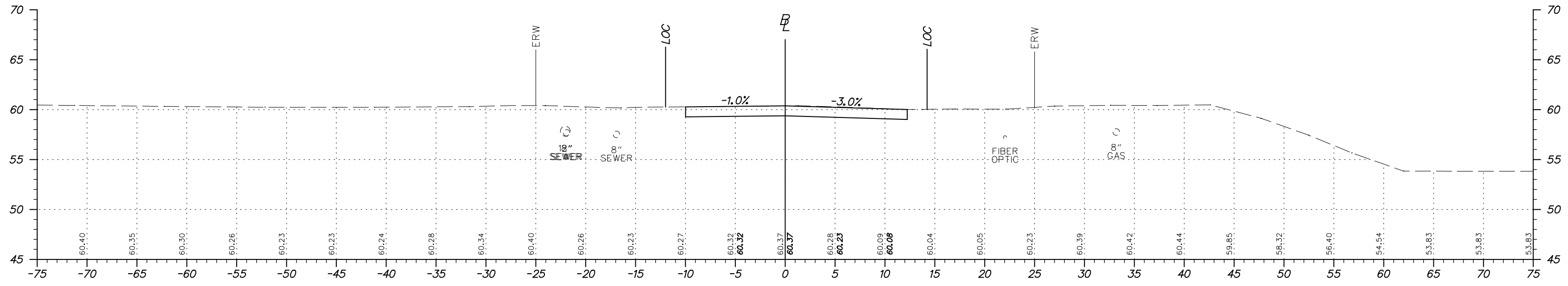

STATION 909+00

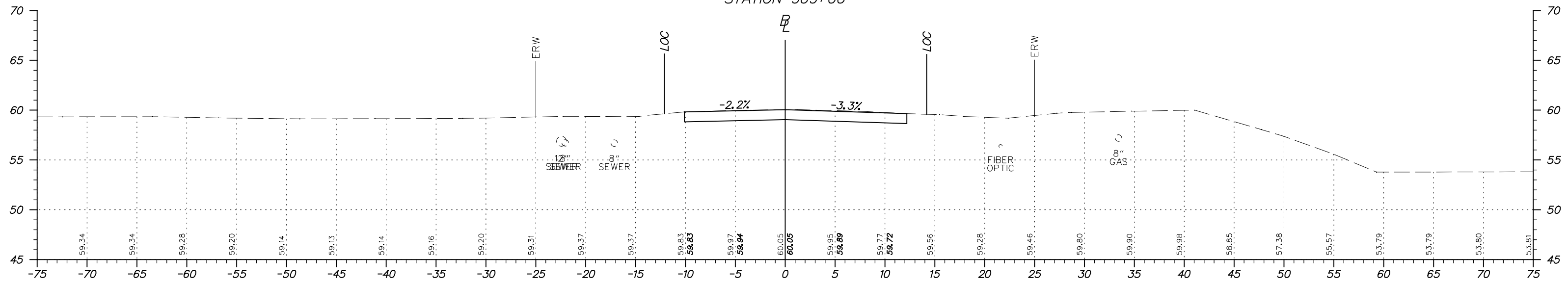

STATION 908+50

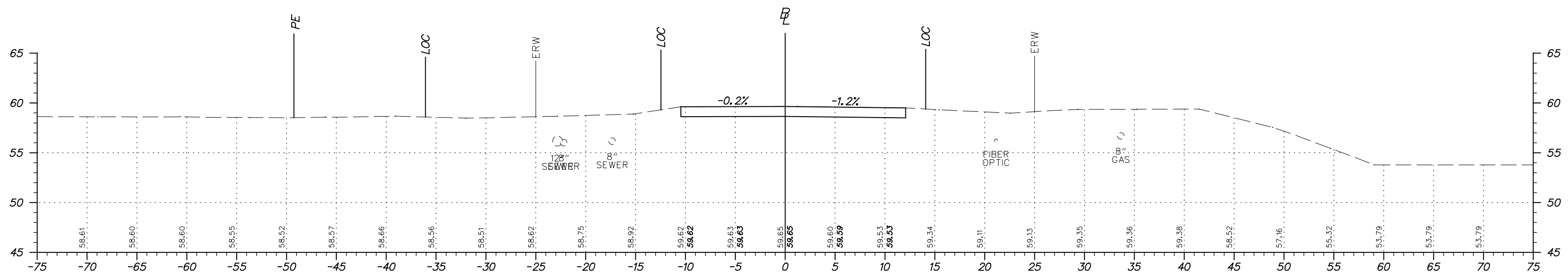

STATION 908+00 EXISTING HOWELL SCHOOL ROAD



ADDENDUMS / REVISIONS



**HSIP NCC, N54, HOWELL SCHOOL ROAD,
SR 896 TO SR 71**

CONTRACT T200504110	BRIDGE NO. BR 1-376 & 1-378
COUNTY NEW CASTLE	DESIGNED BY: RMG
	CHECKED BY: PAH

CROSS SECTIONS

SHEET NO. 102
TOTAL SHTS. 115

FOR INFORMATION ONLY

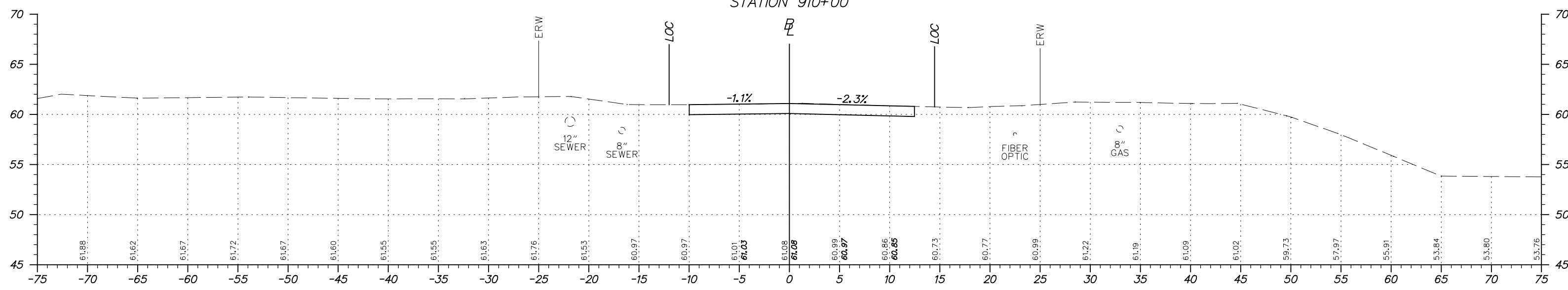
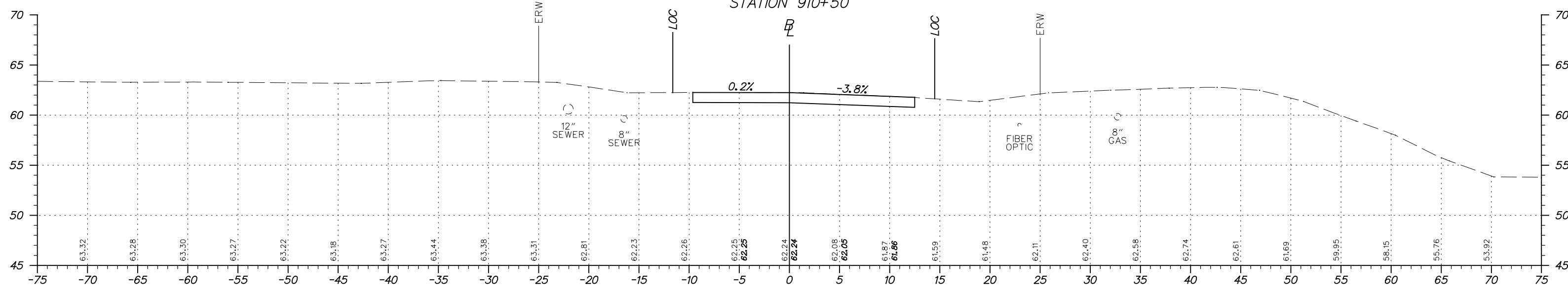
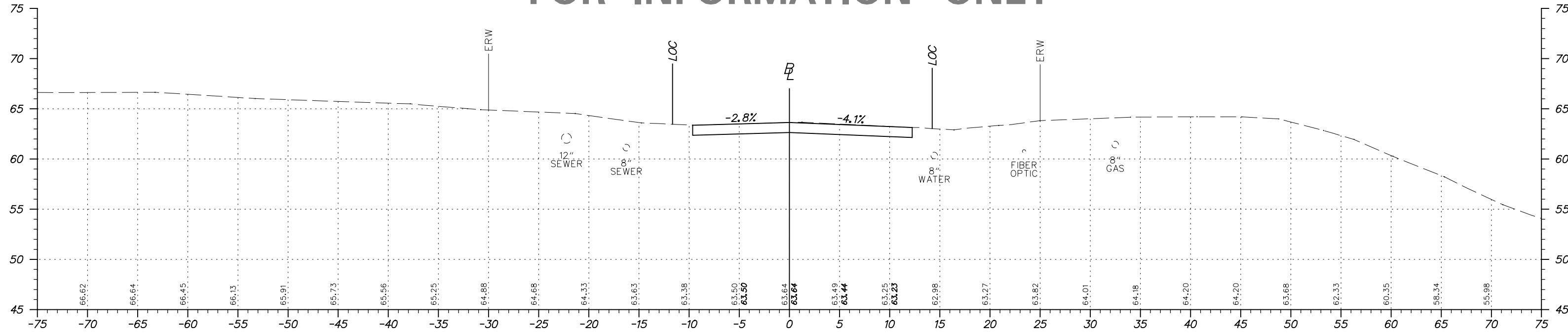

EXISTING HOWELL SCHOOL ROAD



ADDENDUMS / REVISIONS

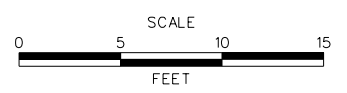

**HSIP NCC, N54, HOWELL SCHOOL ROAD,
SR 896 TO SR 71**

CONTRACT T200504110	BRIDGE NO. BR 1-376 & 1-378
COUNTY NEW CASTLE	DESIGNED BY: RMG
	CHECKED BY: PAH

CROSS SECTIONS	SHEET NO. 103
	TOTAL SHTS. 115

FOR INFORMATION ONLY

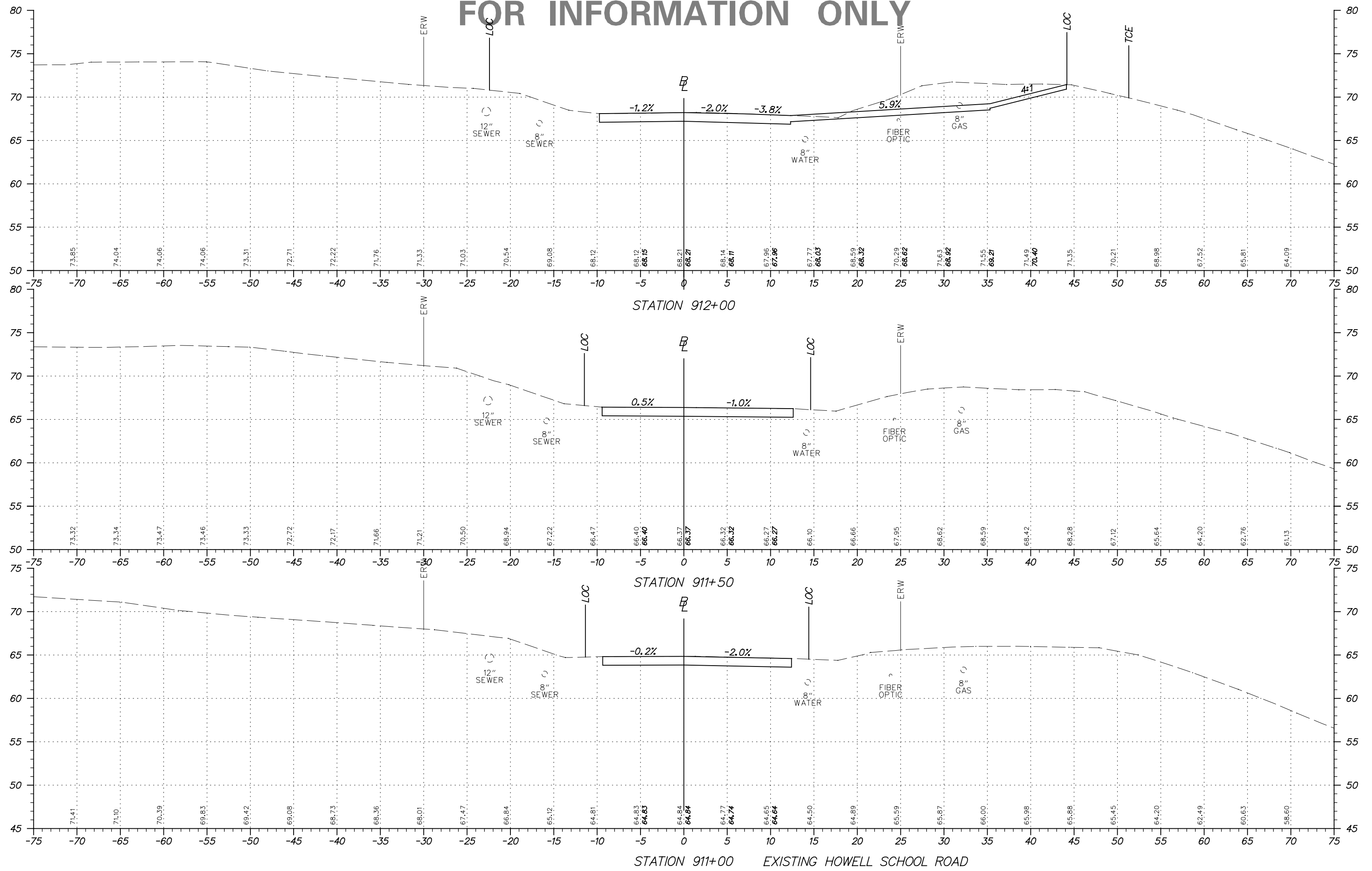

ADDENDUMS / REVISIONS	

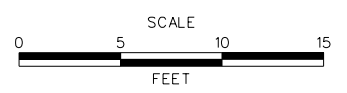

**HSIP NCC, N54, HOWELL SCHOOL ROAD,
SR 896 TO SR 71**

CONTRACT T200504110	BRIDGE NO. BR 1-376 & 1-378
COUNTY NEW CASTLE	DESIGNED BY: RMG
	CHECKED BY: PAH

CROSS SECTIONS	SHEET NO. 104
	TOTAL SHTS. 115

FOR INFORMATION ONLY

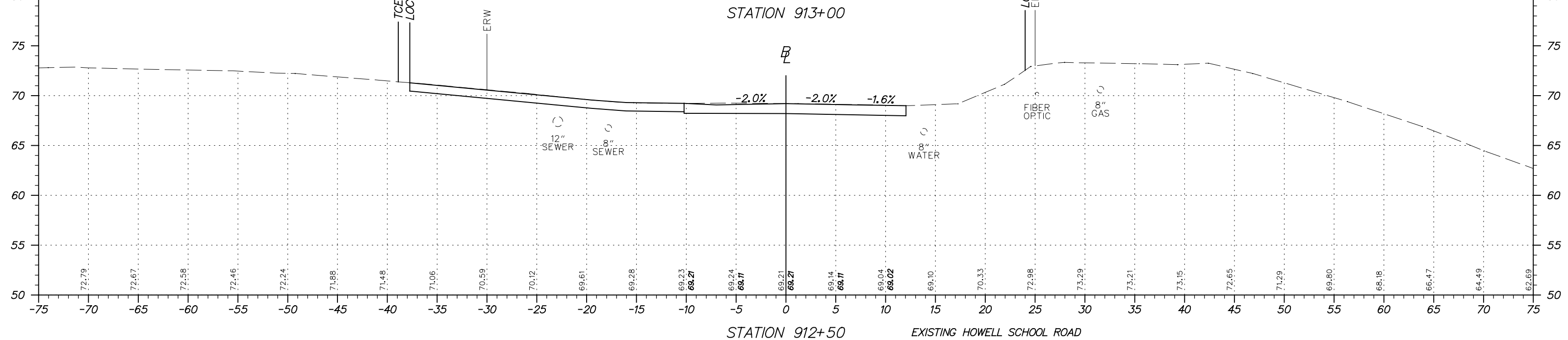
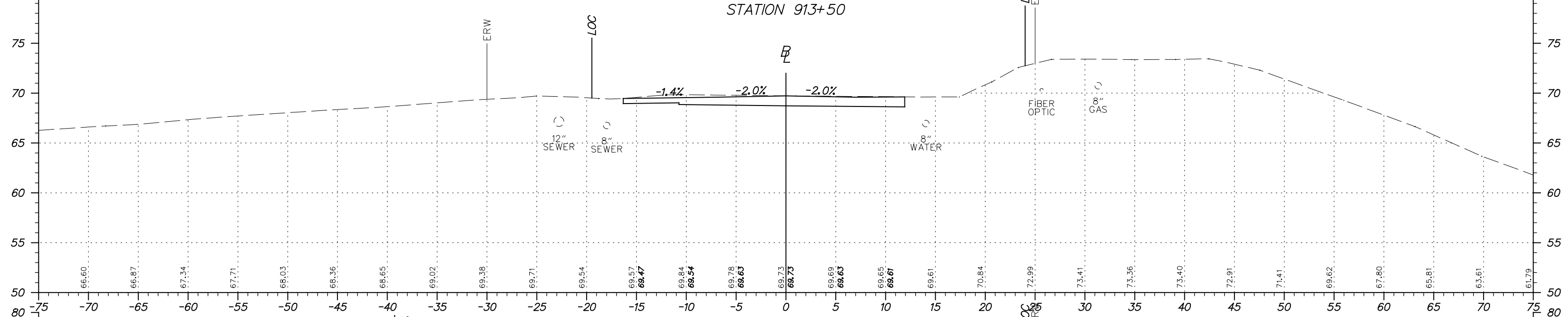
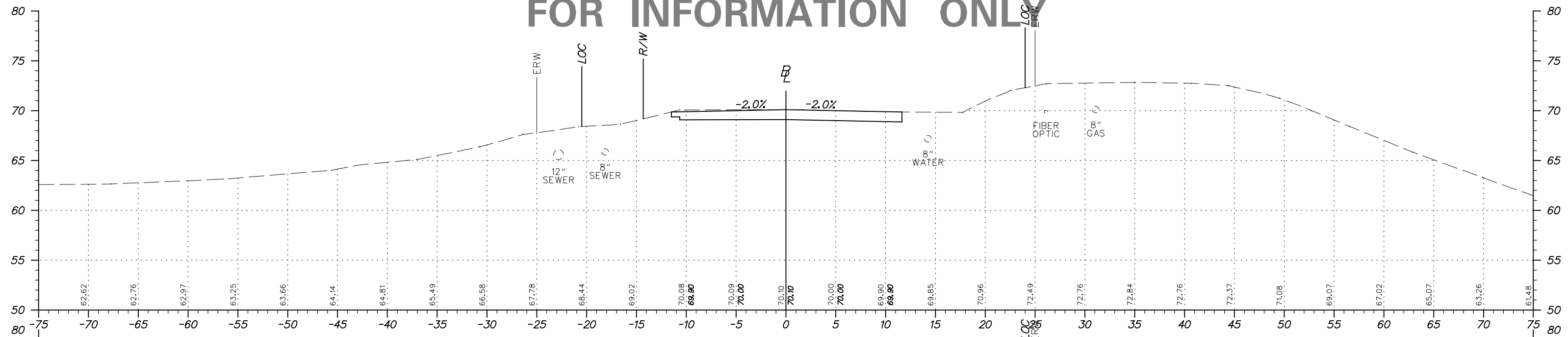

ADDENDUMS / REVISIONS	

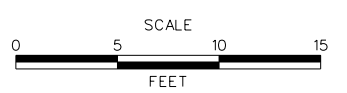

**HSIP NCC, N54, HOWELL SCHOOL ROAD,
SR 896 TO SR 71**

CONTRACT T200504110	BRIDGE NO. BR 1-376 & 1-378
COUNTY NEW CASTLE	DESIGNED BY: RMG
	CHECKED BY: PAH

CROSS SECTIONS	SHEET NO. 105
	TOTAL SHTS. 115

FOR INFORMATION ONLY

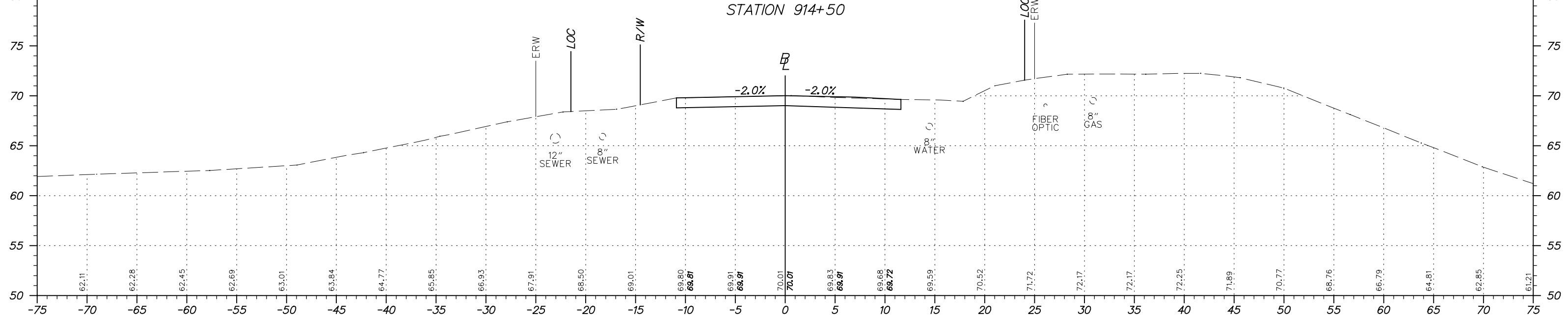
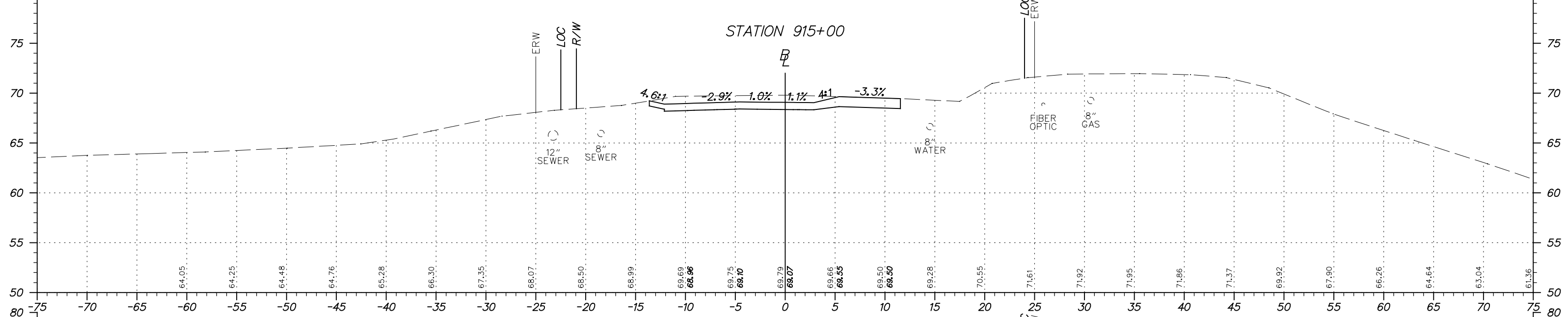
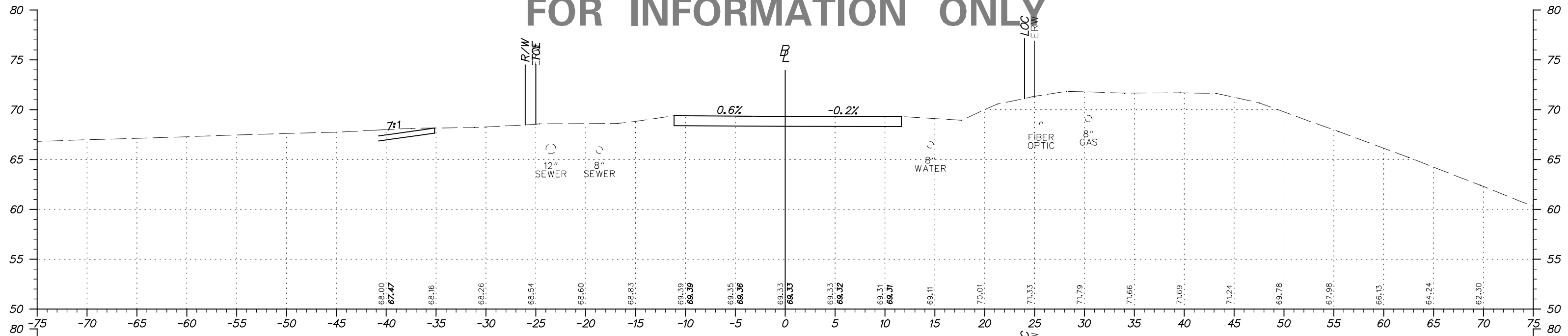

STATION 914+00 EXISTING HOWELL SCHOOL ROAD



ADDENDUMS / REVISIONS

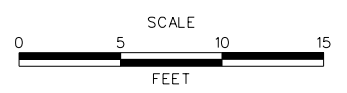

**HSIP NCC, N54, HOWELL SCHOOL ROAD,
SR 896 TO SR 71**

CONTRACT T200504110	BRIDGE NO. BR 1-376 & 1-378
COUNTY NEW CASTLE	DESIGNED BY: RMG
	CHECKED BY: PAH

CROSS SECTIONS
SHEET NO. 106
TOTAL SHTS. 115

FOR INFORMATION ONLY

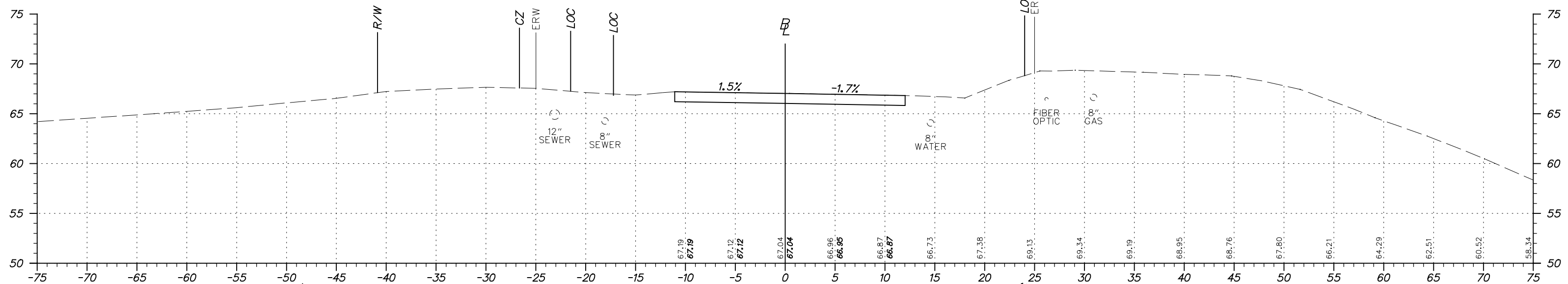

STATION 916+50

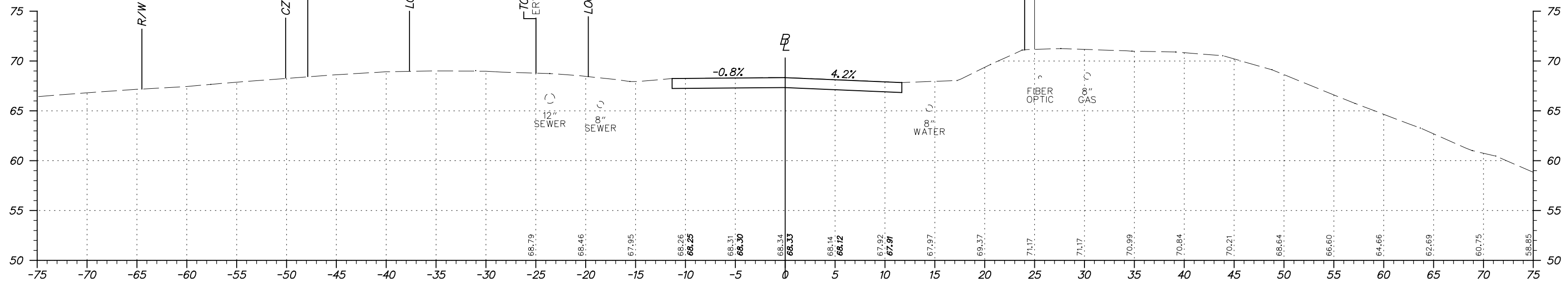

STATION 916+00

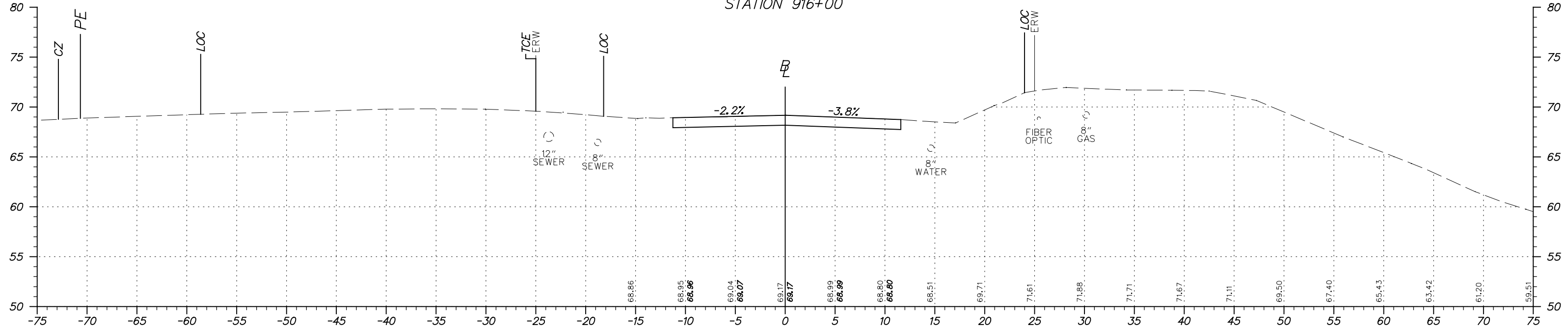

STATION 915+50

EXISTING HOWELL SCHOOL ROAD



ADDENDUMS / REVISIONS



**HSIP NCC, N54, HOWELL SCHOOL ROAD,
SR 896 TO SR 71**

CONTRACT T200504110	BRIDGE NO. BR 1-376 & 1-378
COUNTY NEW CASTLE	DESIGNED BY: RMG
	CHECKED BY: PAH

CROSS SECTIONS

SHEET NO. 107
TOTAL SHTS. 115

FOR INFORMATION ONLY

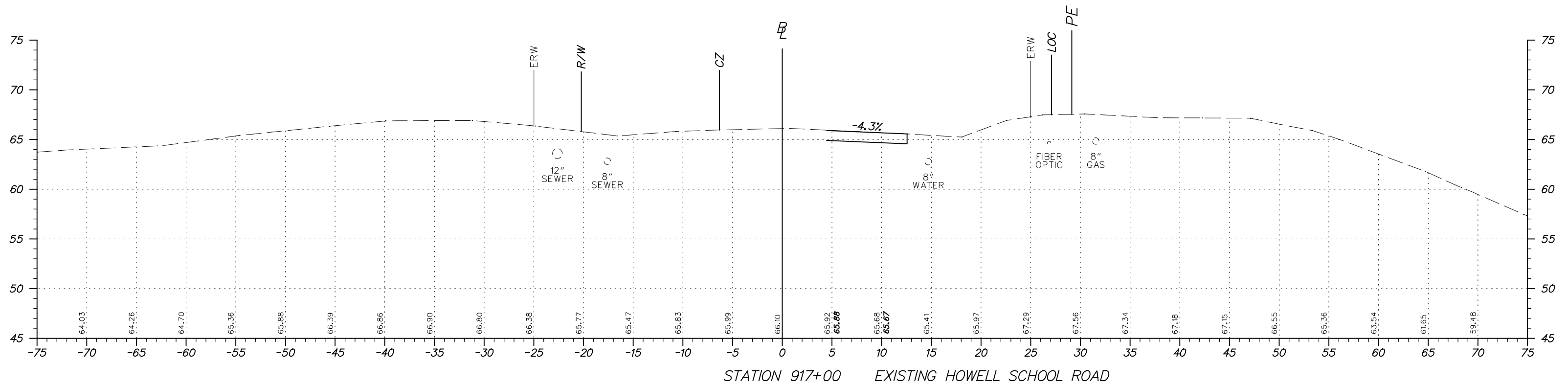

STATION 917+00 EXISTING HOWELL SCHOOL ROAD



ADDENDUMS / REVISIONS



**HSIP NCC, N54, HOWELL SCHOOL ROAD,
SR 896 TO SR 71**

CONTRACT	BRIDGE NO. BR 1-376 & 1-378
T200504110	DESIGNED BY: RMG
COUNTY	CHECKED BY: PAH
NEW CASTLE	

CROSS SECTIONS

SHEET NO.	108
TOTAL SHTS.	115

FOR INFORMATION ONLY

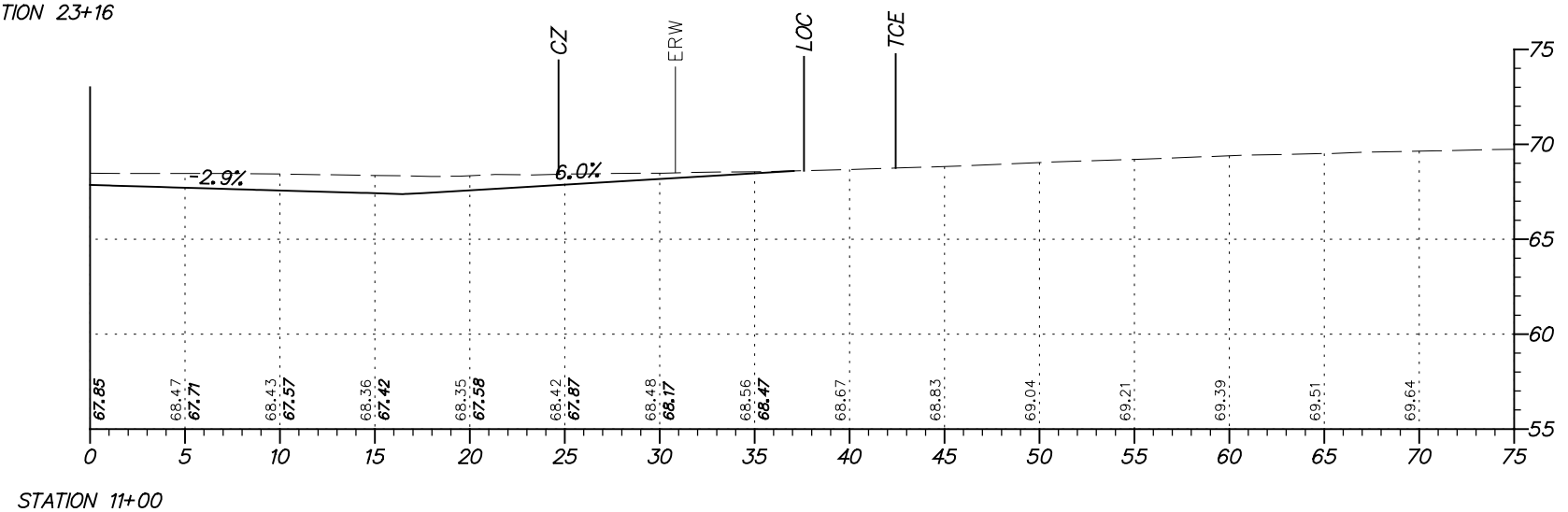
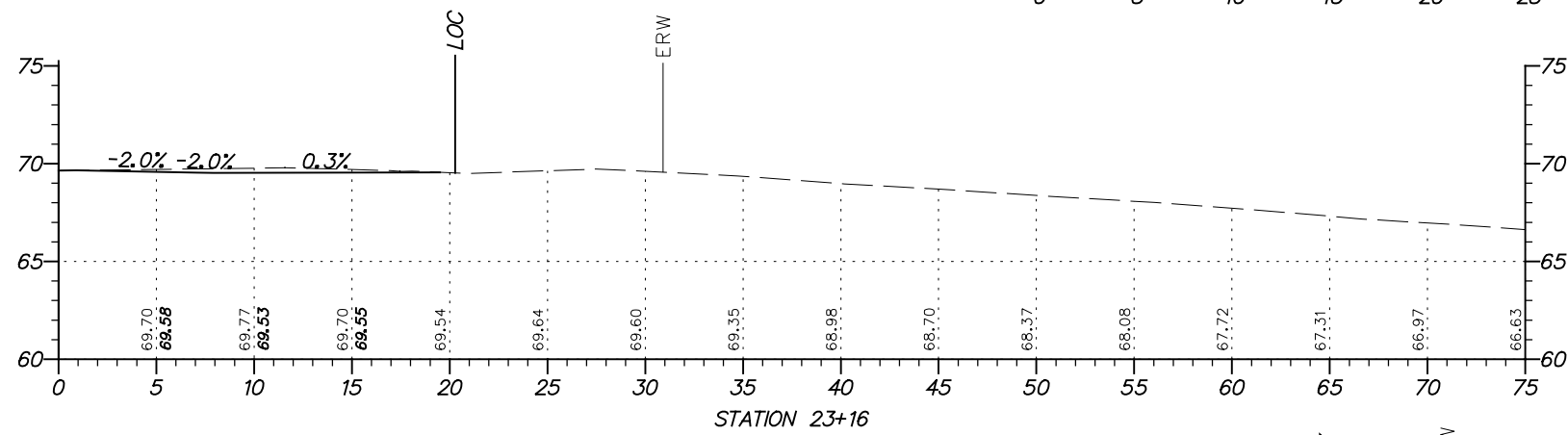
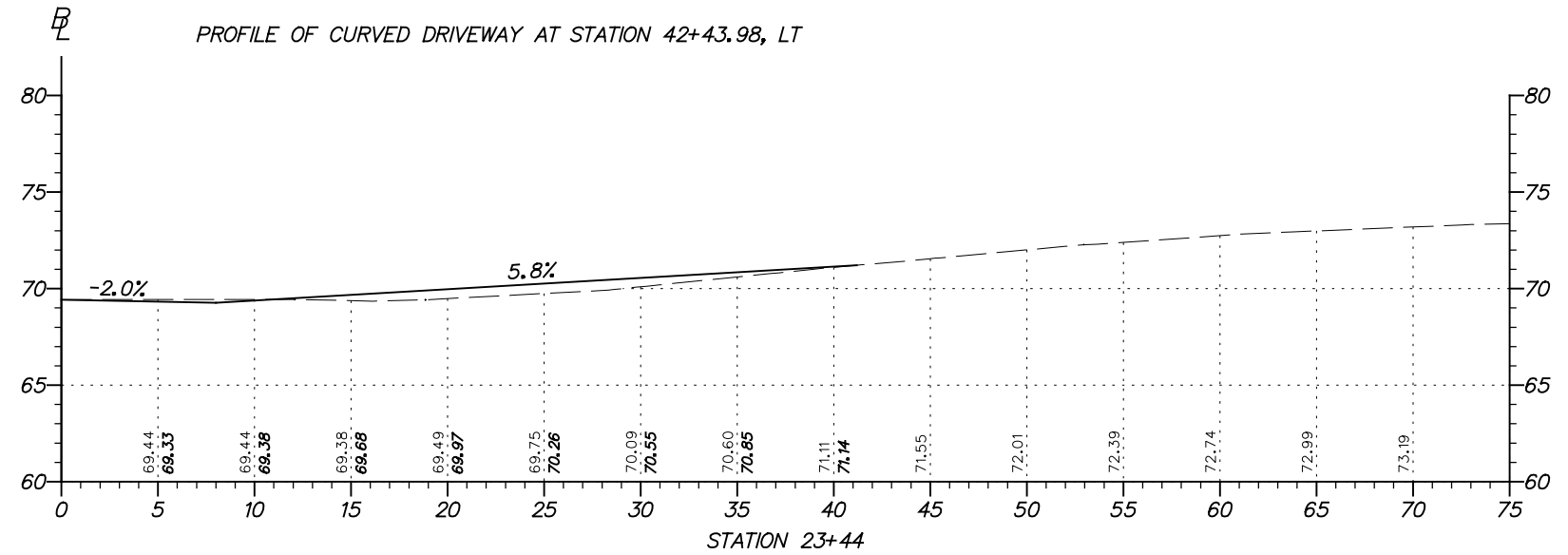
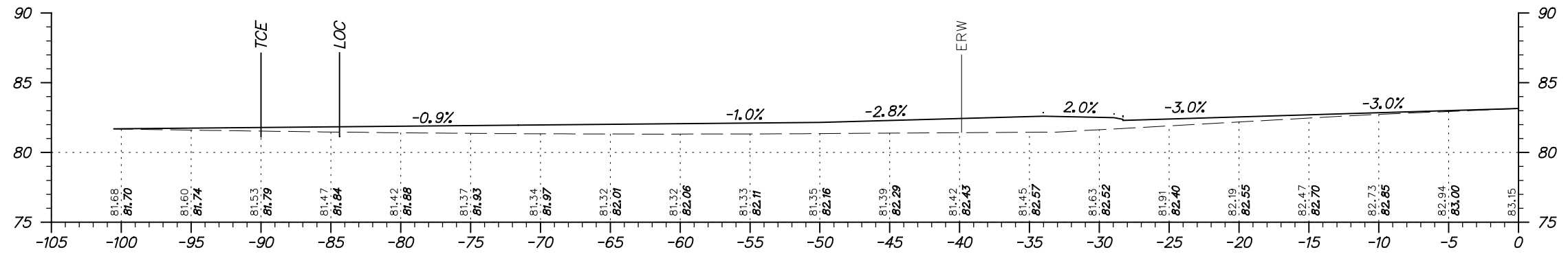

FOR INFORMATION ONLY

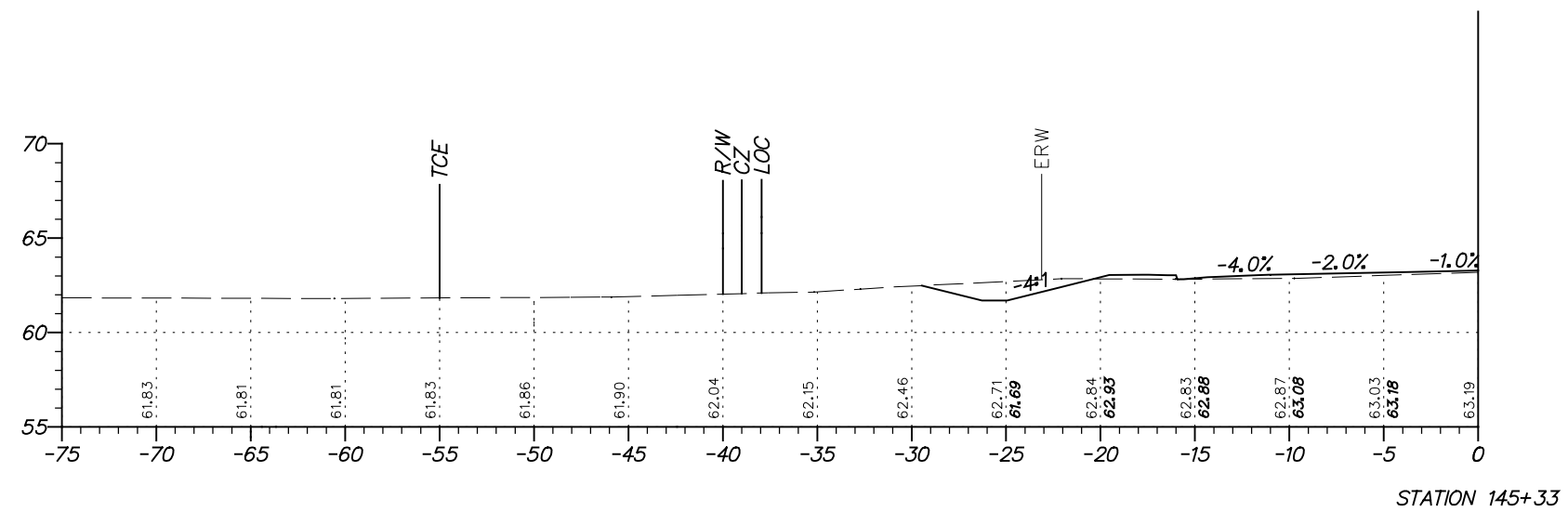
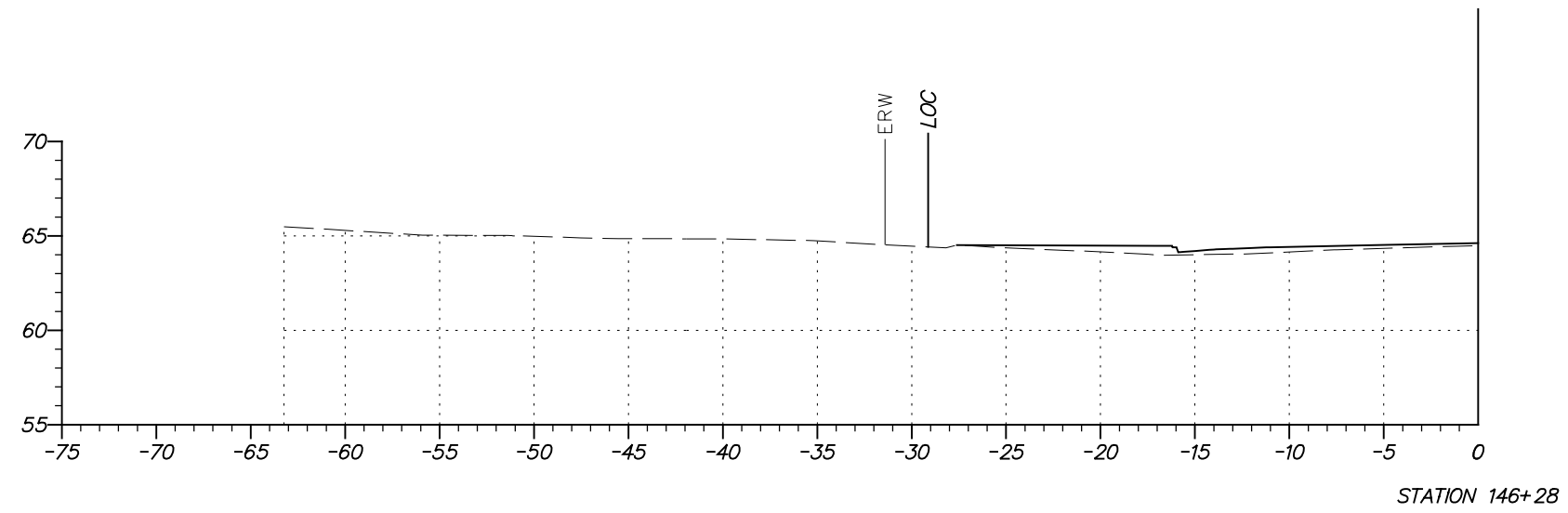
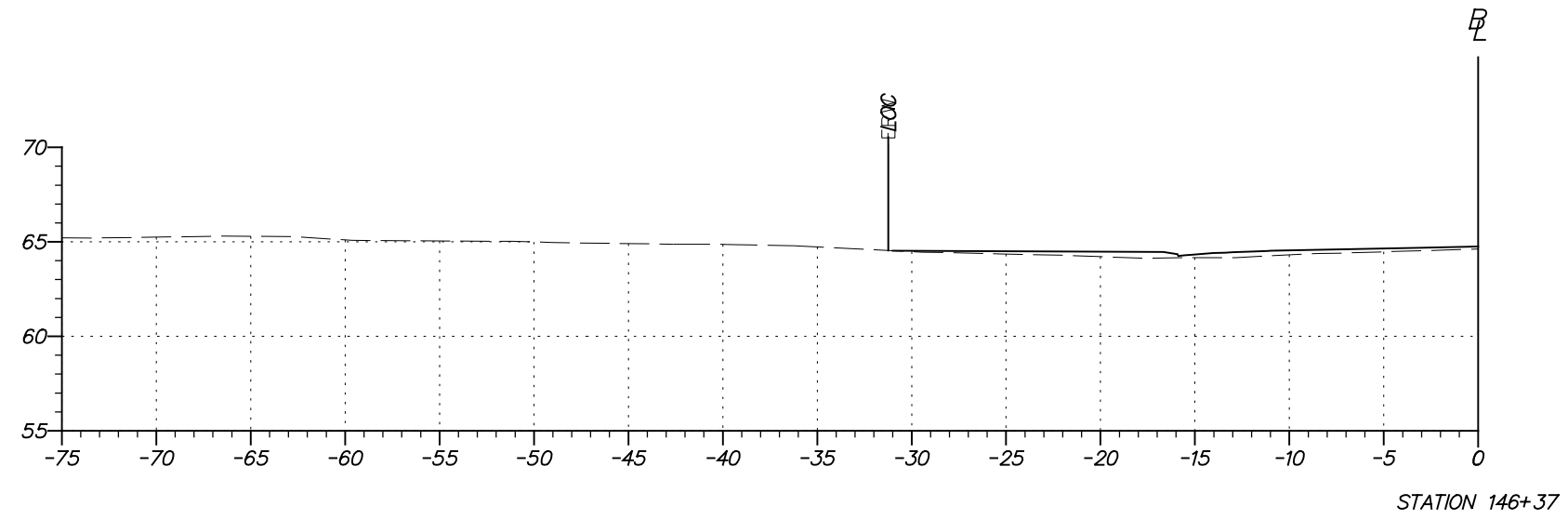

FOR INFORMATION ONLY

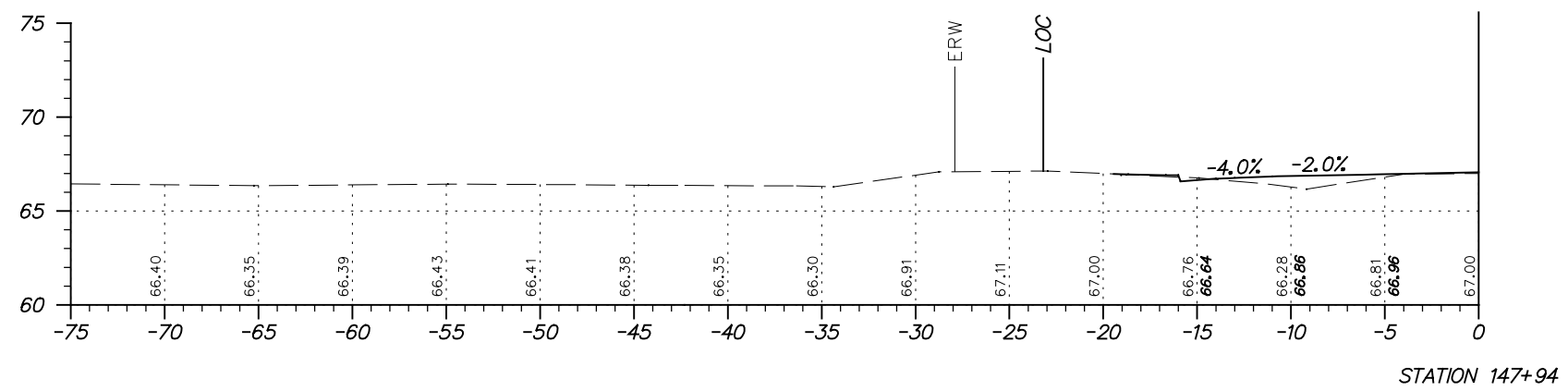
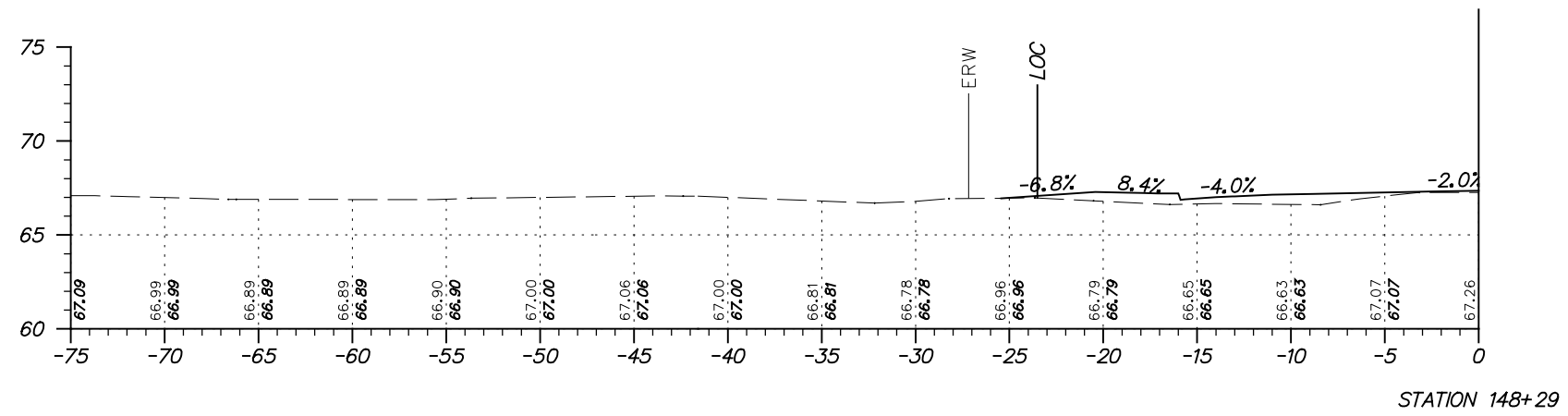
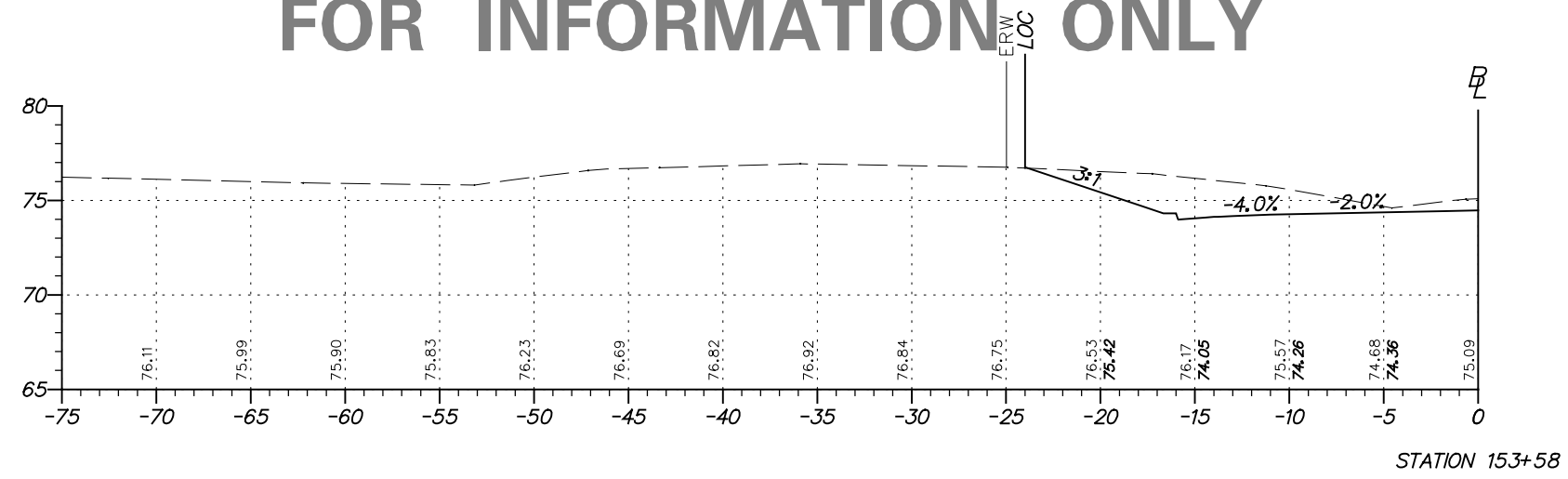

ADDENDUMS / REVISIONS

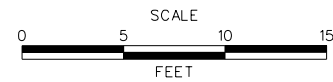

HSIP NCC, N54, HOWELL SCHOOL ROAD,
SR 896 TO SR 71

CONTRACT	BRIDGE NO. BR 1-376 & 1-378
T200504110	DESIGNED BY: RMG
COUNTY	CHECKED BY: PAH
NEW CASTLE	

CROSS SECTIONS

SHEET NO.	111
TOTAL SHTS.	115

FOR INFORMATION ONLY

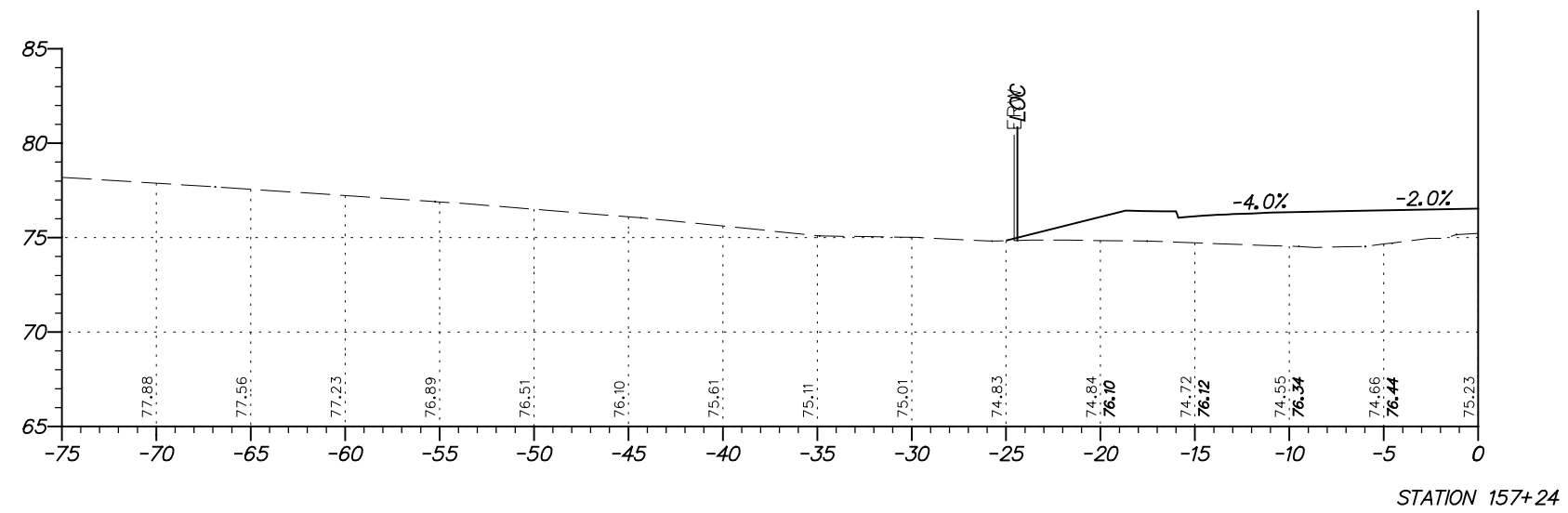
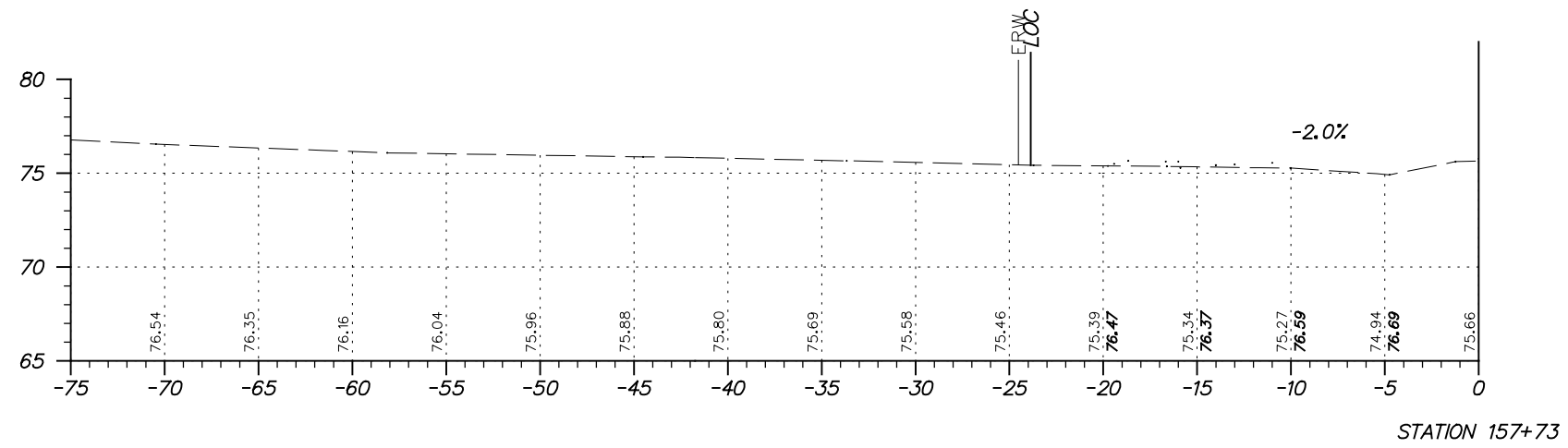
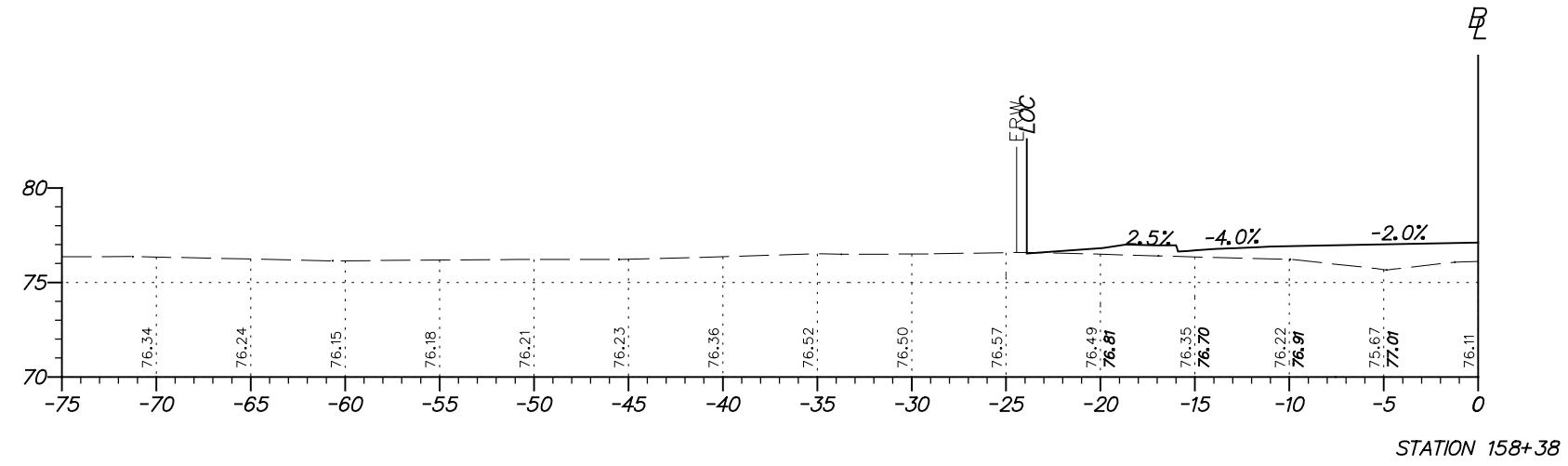

FOR INFORMATION ONLY

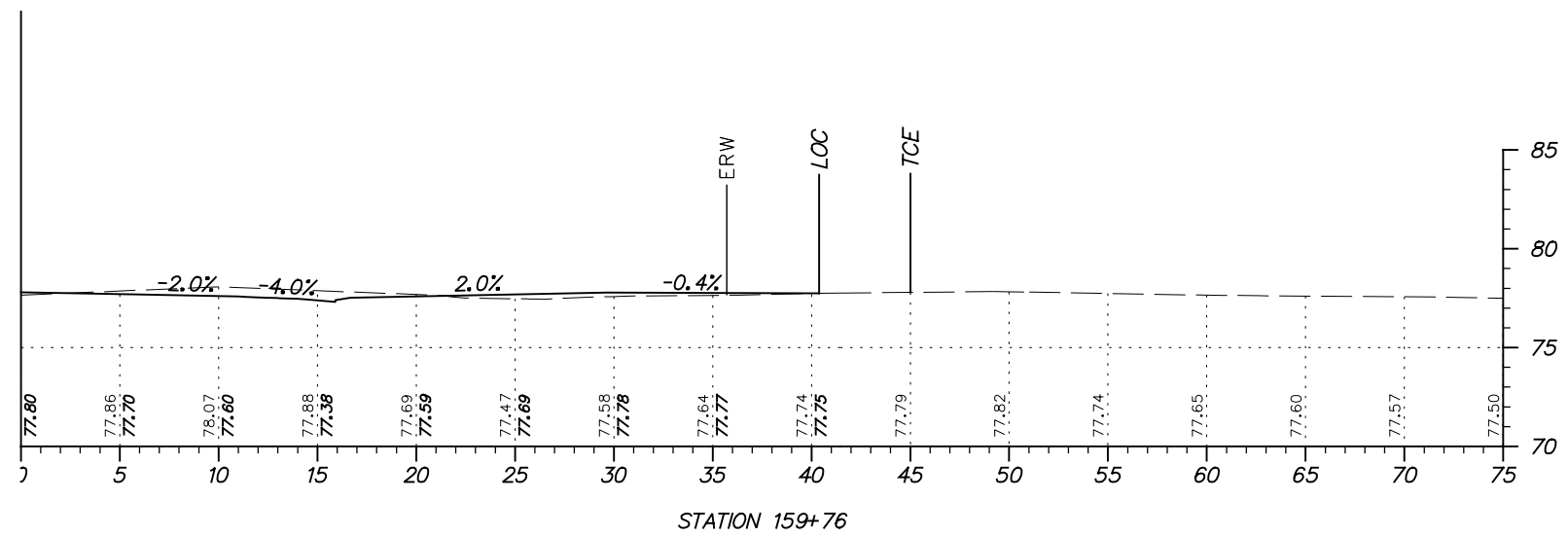
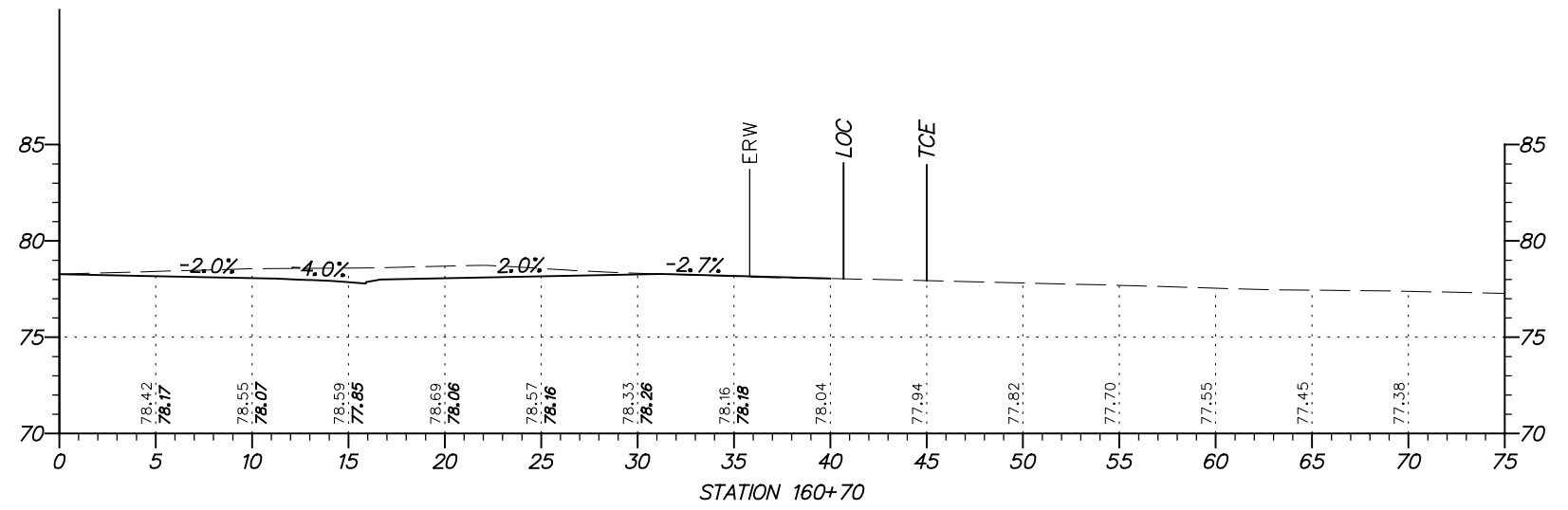
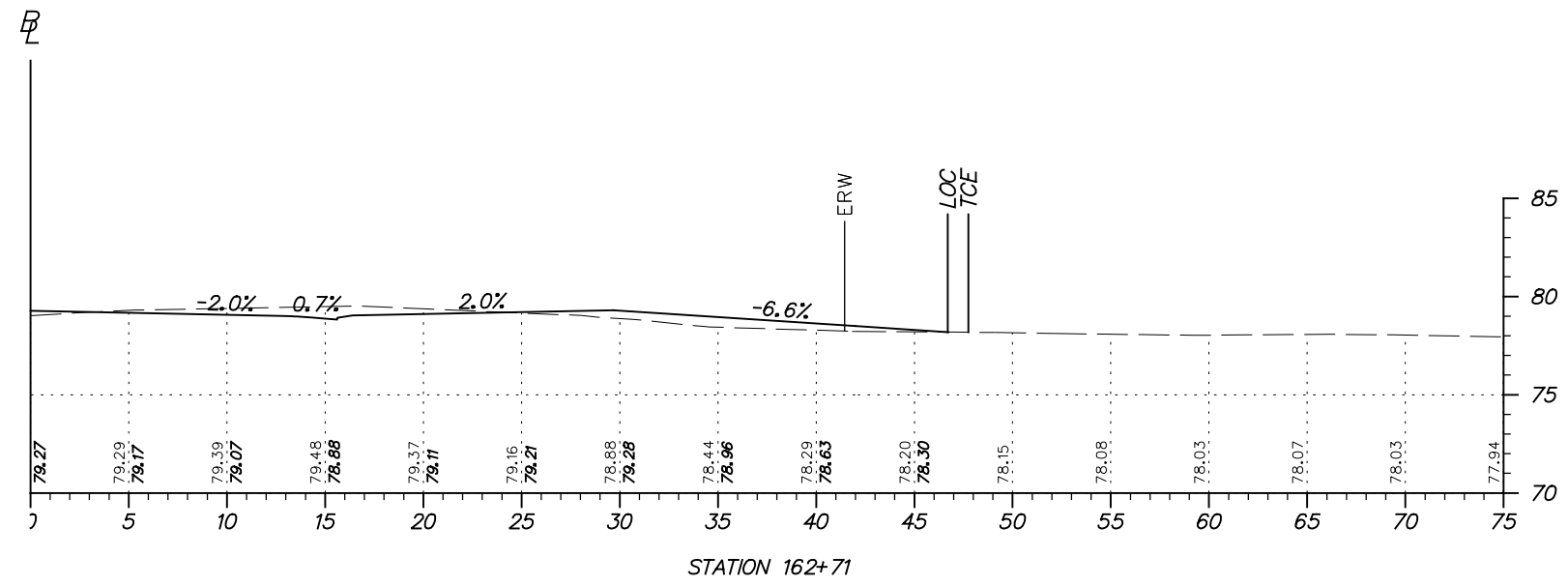

FOR INFORMATION ONLY

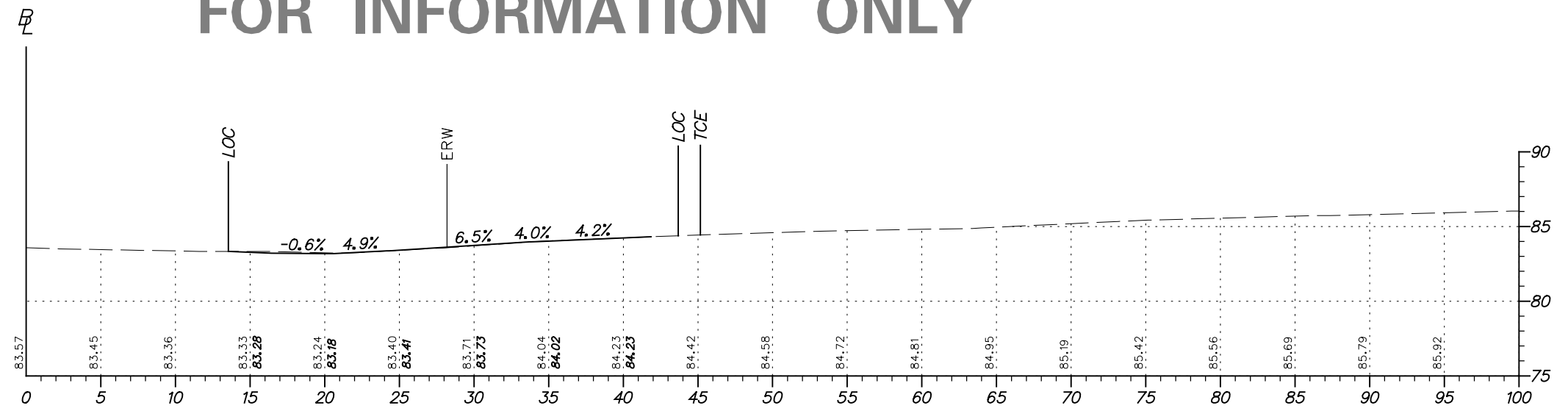

STATION 17+84

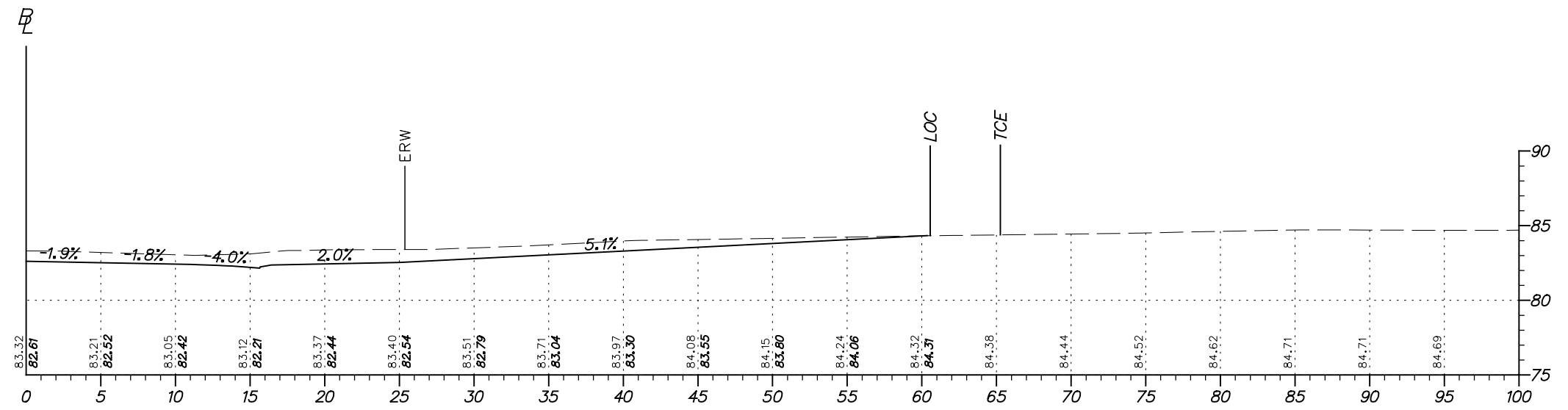

STATION 169+73

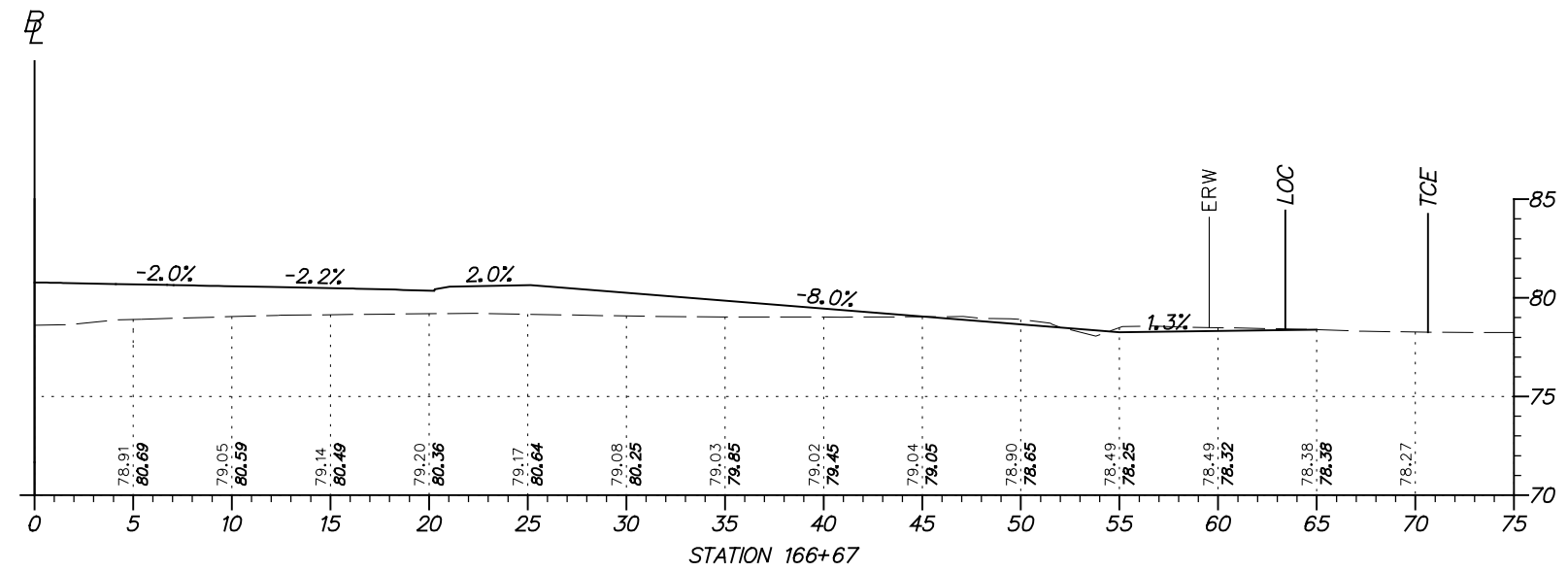

STATION 166+67

FOR INFORMATION ONLY

